SEP 8 1948

THE GAZETTE OF THE LAND SEA AND AIR

ARMY NAVY JOURNAL

INTELLIGENCE ORGAN OF THE ARMED FORCES

SPOKESMAN OF THE SERVICES SINCE 1863

PERIODICAL ROOM
GENERAL LIBRARY
UNIV. OF MICH.

VOL. LXXXV—No. 52—WHOLE No. 3442
Ent. as 2nd class matter at P. O. at Washington, D. C.
Add. entry Baltimore, Md., under Act of March 3, 1879.

Washington, D. C., August 28, 1948

SINGLE COPY .....20 Cents
Published weekly. $7 a year to organizations and civilians; $5 a year to individual members of the Services.

Post-War Program

Naval Air Training Program

(Monday, 30 Aug. marks the 35th Anniversary of Naval Aviation)

BY VICE ADM. J. D. PRICE, USN
Deputy Chief of Naval Operations, Air

THE recent approval by Congress of the Navy's appropriation for fiscal 1949 placed in effect a considerably increased Naval Air Training Program. The new plan calls for an annual output of 2,300 new Naval Aviators, 240 Marine, 30 Coast Guard, and 40 foreign officers. These compare with the program previously in effect of 900 new Naval Aviators and 50 Marine. There has been no increase in Coast Guard and foreign students.

Vice Adm. Price

The Naval Aviators to be trained come under several different categories which insure that any physically quatified young man with a minimum of two years of college can enter flight training. There are the regular officers from the general service being trained in grade, both Naval Academy graduates and officers procured from other sources. For these officers there is no longer a requirement to complete a stated amount of sea duty prior to applying for flight training. As a result, a number of the Naval Academy graduates from the Class of 1948-B are being ordered directly to Pensacola without having previously served aboard ship as ensigns.

This year, for the first time, advantage is being taken of that phase of the Holloway Plan which permits flight training for "direct procured officers." These are officers commissioned upon graduation from any accredited college and are called aviation Ensigns. They receive their flight training while in a commissioned status, and agree to serve on active duty for two years subsequent to their designation as Naval Aviators. Upon completion of this tour they may be commissioned in the Naval Reserve and be released from active duty. On the other hand, if they so desire, and if vacancies are available, they may compete for permament regular commissions.

Still remaining in the program are aviation midshipmen obtained from another phase of the Holloway Plan, the Naval Air College Program. These students have completed two years of instruction in the college of their choice, government financed to include tuition, fees, books and laboratory expenses, retainer pay of $600 per year while in college, and initial travel to the college or university in which matriculated. They may be commissioned following the satisfactory completion of two years'

(*Please turn to Page* 1438)

The United States and Palestine

We publish the following important editorial because of the vast interest all Americans have in the Near East, especially because of the presence of military personnel of the United States in Palestine and of our naval vessels in the seas of that area. Our Government and the Services earnestly desire peace and deplore the circulation of false reports and the rumors which would impair the chances for the establishment of a permanent peace in this troubled region.

IN view of the serious danger to world peace still inherent in the Palestine situation, it is important that the country and the Services be explicitly advised of the following facts:

There is no truth whatever in the reports that President Truman and Secretary of State Marshall differ on the fundamentals of the policies being pursued by the United States in the Middle East. As a matter of fact, they are in complete accord regarding this complex question.

Obviously, at this time when there is a real prospect of finding agreement on the Palestine issue the circulation of unfounded reports of differences in our high diplomatic command is greatly to be deprecated.

It should be realized by everyone, and most especially by the active friends of Israel, that the development and continuance of peace negotiations between the Jews and Arabs are of the highest importance. The issues are so grave that complete cooperation is essential to success. While there is a real prospect of peace, nothing should be done to muddy the waters. It will be a real service to world peace to stop the circulation of false reports of important differences between the President and the Secretary of State on Palestine policies, and it will be a service of especial importance to the friends of Israel as well as to the Arab world.

Greet Army and Navy Journal on 85th Birthday

The Honorable James Forrestal, Secretary of Defense—"I offer my congratulations to the Army and Navy Journal on the attainment of its 85th anniversary, and extend my best wishes for its continued service to the public and the Armed Forces. I am certain that, in the years to come, the Journal will maintain the enviable reputation it has established for its devotion to the nation's welfare and security."

The Honorable Kenneth C. Royall, Secretary of the Army—"My heartiest congratulations to you and members of your staff on the occasion of the eighty-fifth anniversary of the Army and Navy Journal. Your clear, concise, and complete coverage of military news years ago won the respect of the Army. May the strong voice that has for more than half the nation's history called for and accomplished progressive reforms continue to grow in volume with the passing of the years. Happy birthday to an old and warm friend."

The Honorable John L. Sullivan, Secretary of the Navy—"The Army and Navy Journal has long been known to service men as a dependable forum of military opinion. On this eighty-fifth anniversary I send my sincere congratulations and best wishes for many more years of successful publication."

The Honorable W. Stuart Symington, Secretary of the Air Force—"The heartiest congratulations of the Department of the Air Force go to all those responsible for the publication of the Army and Navy Journal as it celebrates its eighty-fifth anniversary on 28 August 1948. Your excellent Journal has long been of outstanding interest and service to members of the senior services. In extending the same cooperation to the younger Air Force, it devotes its influence to strengthening the national military establishment and the security of the nation. We wish you continued success in serving personnel of the Armed Forces and in promoting the national welfare."

The Honorable William H. Draper, jr., Under Secretary of the Army—"The Army and Navy Journal occupies a position of unique importance in the roster of American publications—a position which it has earned through eighty-five years of superb military reporting, backed by an editorial policy dedicated to the security of our nation. I offer heartiest congratulations to the staff of the Journal on this birthday, and sincere wishes for many happy returns of the day."

The Honorable Gordon Gray, Assistant Secretary of the Army—"I consider it a privilege to congratulate the Army and Navy Journal on its eighty-five years of inimitable service to the military personnel of America. Your comprehensive reporting and progressive methods have added immeasurably to the cause of National Defense. May your success, and invaluable service rendered, endure for many years."

(*Please turn to Next Page*)

Closer Accord Seen As Result of Conferences

At a historic conference at the Naval War College, Newport, R. I., on 20-22 Aug., Secretary of Defense James Forrestal and the Joint Chiefs of Staff agreed unanimously on far-reaching policies affecting the areas of authority and responsibility of each of the defense agencies. Most important was the clarification of decisions relative to strategic air warfare.

Specifically the conference reaffirmed the previously announced policy that strategic air warfare is a primary responsibility of the Air Force, but this declaration was expanded to provide that the Air Force will include in its war plans consideration of the contributions which the Navy will be able to make in this particular field. Presumably this would involve the utilization of the projected 65,000-ton flush deck carrier, from which heavy bombers could be launched in attacks on distant enemy installations.

In attendance at the conference were Secretary Forrestal, Secretary of the Army Kenneth C. Royall, Secretary of the Navy John L. Sullivan, Secretary of the Air Force W. Stuart Symington, General Omar N. Bradley, Army Chief of Staff; Admiral Louis E. Denfeld, Chief of Naval Operations; General Hoyt S. Vandenberg, Chief of Staff of the Air Force; Lt. Gen. Albert C. Wedemeyer, Director of Plans and Operations, Army General Staff; Vice Adm. Arthur W. Radford, Vice Chief of Naval Operations; Lt. Gen. Lauris Norstad, Deputy Chief of Staff for Operations, Air Force; and Maj. Gen. Alfred M. Gruenther, Director of the Joint Staff.

The subjects discussed at the conference included a report of the conference of Secretary Forrestal and Canadian officials on joint continental defense, the relationship of scientific research to military operations, and a clarification of the decisions reached at the March conference at Key West on the responsibility of the Services with respect to their primary missions. In addition General Vandenberg, who had just returned from Europe, gave an account of the current situation in Germany, and the air operations in connection with supplying food and fuel to the people of the sectors of Berlin now cut off from surface transport by the Russian blockade.

The decision to give the Air Force an exclusive role in strategic air warfare was made last March at a meeting of the Joint Chiefs of Staff at Key West. However, the Navy's projected super-carrier construction was viewed by Air Force leaders as an encroachment on their field. This difficulty was resolved at Newport by the decision that in carrying out its primary mission each Service not only must take into consideration the contributions that another service could make to the efficiency and economy of the operations, but should seek and welcome such contributions.

Thus in strategic air warfare the Air Force has exclusive and undivided authority and responsibility, but it will consider the fullest utilization of avail-

(*Please turn to Page* 1435)

U. S. Daily Press Views

About The Draft

Christian Science Monitor—"The United States approaches Selective Service again with unfinished business on its hands. The whole question of the conscientious objector, left over from World War II, remains wrapped in ambiguity and contradictions."

Albany *Times-Union*—"The failure of Congress to provide adequate housing facilities for commissioned and non-commissioned officers, particularly medical personnel, is a grave defect in the new selective service program."

Columbus *State Journal*—"A day of mediation and prayer is appropriate. . . . But if the nation is caught totally unprepared, as some of the do-gooders, in their dreamy idealism, seem to wish for, there would then be occasion for a day of real mourning and repentence."

Memphis *Commercial Appeal*—"The Army's need for men is now. The opportunities the Army offers young men with vision and ambition are greater than ever before in American military history."

Boston *Post*—"Another program which the Armed Forces might well adopt with profit would be to give interested boys opportunity to make brief visits to Army camps, Navy ships and shore stations, and other military installations where the boys could observe for themselves the kind of life offered."

Oakland *Tribune*—"The opportunities for alert and ambitious young volunteers are far more attractive than ever before. The various opportunities for advancement and training, combined with higher pay and a pension after 20 years, makes the new service able to compete with civilian life in many ways."

Milwaukee *Journal*—"A year in the Armed Services would actually augment and advance the education a very high percentage of American 18 year olds. . . . Most American 18 year olds could stand a little 'interference' that would produce similar results (maturity of G. I. students) in the majority of cases."

IG Says Navy Officers Soft

The appearance and the bearing of a "substantial number of (Naval) officers" is below par, according to Rear Adm. Hewlett Thebaud, USN, Navy Inspector General.

In a report to the Chief of Naval Operations, Admiral Thebaud pointed out that, even though few Naval officers would have difficulty in passing their annual physical exams, "they certainly do not give the impression of vigorous, bounding good health in the sense of being 'up on their toes and ready to go'."

The Inspector General made his report to the CNO following an inspection trip which took him into five naval districts. Officers on duty in the various shore establishments of the Navy are "obviously over-fed and under-exercised," according to Admiral Thebaud, and the compilation of corrective measures in the form of pamphlets on dieting and physical exercise has already been assigned to members of his staff.

The Navy's physical fitness policy, set forth in a directive on 27 May 1946, by then Secretary of the Navy James Forrestal, "is to promote physical fitness among all naval personnel, officers and men, by means of (a) physical conditioning program and (b) athletic program." Although the directive states that the program will include compulsory on-duty physical conditioning, it also states that commanding officers are responsible for its establishment and execution and that they may authorize temporary suspension "when the requirements of the service are such that the suspension is considered advisable."

Secretary Forrestal's directive superceded a similar one formulated by Secretary of the Navy Knox in 1940, which directed that "adequate and systematic" physical fitness measures "be immediately instituted."

Admiral Thebaud recommended in his report that "Mindful of the uncertainties and doubts which continue to beset the world, wisdom should impel us without delay to get into the best possible physical condition in preparation for what may lie ahead."

President at Naval Academy

President Truman, in an unscheduled visit, came ashore from the Presidential yacht Williamsburg at Annapolis last week-end to attend church at the U. S. Naval Academy.

The Williamsburg, aboard which the President is vacationing in Chesapeake Bay waters, dropped anchor off Phlox Landing and the President came ashore in a small launch. He was accompanied by Charles G. Ross, presidential press secretary; Brig. Gen. Wallace H. Graham, his physician; Capt. Robert L. Dennison, Naval Aide; Fleet Admiral William D. Leahy, presidential Chief of Staff; Col. Robert Landry, Air Force Aide; Clark M. Gifford, Mr. Truman's special counsel; and Maj. Gen. Harry Vaughan, his military aide.

The Chief Executive was met at the landing by Rear Adm. James L. Holloway, jr., commandant of the academy and Capt. Jesse Wallace, his Chief of Staff, who accompanied him on the quarter-mile walk to the chapel. Immediately after the services, conducted by academy chaplain Comdr. E. P. Wuebbens, the President and his party returned to the Williamsburg.

5th Infantry Division Reunion

Veterans of the 5th "Red Diamond" Infantry Division will hold their 27th annual convention 4-6 Sept., at Hotel Tuller in Detroit, Mich.

Greet Army and Navy Journal on 85th Birthday

(Continued from First Page)

Admiral Louis E. Denfeld, USN, Chief of Naval Operations—"I congratulate the Army and Navy Journal on the 85th year of its publication. The services of this splendid military journal are known to members of our Armed Forces the world over."

General Omar N. Bradley, Chief of Staff, U. S. Army—"It is a real pleasure to extend greetings to you and your staff on this anniversary. Throughout its 85 years of intelligent and accurate reporting of Armed Service information, the Army and Navy Journal has continued to be one of the most inclusive and important sources of military news for service personnel. With the high standards and progressive policies you have adhered to, the successful future of the Journal is assured. I congratulate you and your associates on the place the Journal has come to occupy with its readers."

General Hoyt S. Vandenberg, Chief of Staff, U. S. Air Force—"On this eighty-fifth anniversary of the establishment of the Army and Navy Journal, I extend the congratulations of the United States Air Force to you and all the others responsible for its publication. The closeness of the Journal's anniversary to the approaching first anniversary of the United States Air Force makes this an appropriate time to express appreciation for the consistent support your Journal has given to the need for adequate air power. I send my best wishes, and those of the United States Air Force, for continued success in making the Journal an instrument to promote the security of the nation and to strengthen the bonds that unite the members of the Armed Forces."

General C. B. Cates, Commandant of the Marine Corps—"The United States Marine Corps congratulates the Army and Navy Journal on the occasion of its 85th Anniversary. As a medium for disseminating information to military men, the Army and Navy Journal is held in high regard. May it hold that esteem for years to come."

Admiral J. F. Farley, Commandant, U. S. Coast Guard—"It is with pleasure that I extend to the Army and Navy Journal our congratulations on your 85th anniversary. Your extensive and up-to-date coverage of service news is a great aid to service men in keeping abreast of matters of professional interest. I send you the Coast Guard's best wishes for many more successful years."

Armed Forces Staff College

The Fourth class of the Armed Forces Staff College, Norfolk, Va., will open 30 Aug. with 150 selected Army, Navy and Air Force officers enrolled. Principal speaker at opening exercises will be Admiral W. H. P. Blandy, USN, Commander-in-Chief, U. S. Atlantic Fleet. Roster of the Class follows:

U. S. AIR FORCE

Colonels

Ernest H. Beverly	Earl H. Jacobsen
A. K. Breckenridge	E. W. Maschmeyer
William L. Curry	L. T. Nicholson
C. R. Greening	Austin J. Russell
Vincent G. Huston	

Lieutenant Colonels

James S. Caples	J. C. Marchant
Louis H. Chaney	C. K. Nelson, jr.
Roy W. Dart	John P. Proctor
Leonard F. Dow	Robert S. Quinn
Ralph F. Gallogly	John W. Skelton
John F. Gee	C. D. Slocumb, jr.
George E. Glober	George M. Smith
Robert O. Good	William H. Smith
Paul E. Greiner	Richard D. Stepp
Sylvan D. Hand	William F. Stewart
Richard T. Lively	Ben T. Stogner
A. C. McDonald	Sam P. Triffy
Stephen D. McElroy	John M. Virden

U. S. ARMY

INFANTRY

Colonels

Nelson I. Fooks	William N. Taylor

Lieutenant Colonels

W. H. Billings	Vernon P. Mock
Paul T. Carroll	Delbert A. Pryor
Robert H. Cole	Robert S. Redfield
Edgar C. Doleman	W. J. Renfroe, jr.
Gerald G. Epley	William E. Roberts
Thomas B. Hanford	Frank J. Sackton
F. I. Hartel	J. F. Schmelzer
John E. Kelly	David P. Schorr
C. F. Leonard, jr.	E. C. Townsend
John H. Michaelis	

FIELD ARTILLERY

Lieutenant Colonels

Robert M. Burnett	James R. Pritchard
John J. Davis	F. G. Stritzinger, IV
Philip H. Draper, jr.	Paul R. Walters
Randolph W. Fletter	Neil M. Wallace
John A. Gloriod	Harold S. Whiteley
Andrew R. Lolli	J. M. Worthington

COAST ARTILLERY CORPS

Lieutenant Colonels

Henry W. Ebel	John T. Snodgrass
Milton L. Ogden	John C. Steele
Joseph S. Piram	John D. Stevens
Arthur L. Sanford, jr.	H. P. Van Ormer

CAVALRY

(Mecz)

Lieutenant Colonels

Andrew J. Boyles	John F. Franklin
Bogardus S. Cairns	Maurice E. Kaiser
C. H. Dayhuff, jr.	John F. Waters

ADJUTANT GENERAL'S DEPT.

Lieutenant Colonels

Lawrence L. Boyd

CHEMICAL CORPS

Lieutenant Colonels

W. (nml) Foley

CORPS OF ENGINEERS

Colonels

H. F. Sykes, jr.

Lieutenant Colonels

George D. Burch	Robert S. Palmer
William A. Davis, jr.	R. F. Seedlock

CORPS OF MILITARY POLICE

Majors

C. H. Thurston

MEDICAL CORPS

Lieutenant Colonels

Angel A. Cardona	S. W. Cavender

ORDNANCE DEPARTMENT

Lieutenant Colonels

Daniel L. Hine	John A. Meeks
J. Paul Lawther	C. E. Nooncaster

QUARTERMASTER CORPS

Lieutenant Colonels

Arthur C. Bass	Lewis M. Flint
G. A. Engstrom	Henry I. Sanders

SIGNAL CORPS

Lieutenant Colonels

Oscar C. Buser	W. B. Feindel, jr
H. L. Davis, jr.	William J. Given

TRANSPORTATION CORPS

Lieutenant Colonels

Carl E. Green	Donald W. Noake

U. S. NAVY

LINE

Commanders

James B. Burrow	Monroe Kelly, jr.
William T. Dutton	Arthur M. Purdy
James A. Flenniken	Kenneth C. Robinson
Walter T. Griffith	Edward E. Shelby
Francis W. Ingling	Norman E. Smith
Clifton (nml) Iverson	Jerry C. South
Ralph C. Johnson	James M. Wood
Willis O. Johnson	

LINE (AVIATION)

Commanders

Joseph D. Black	R. A. MacPherson
Harold S. Bottomley	William P. Schroeder
Albert H. Bowker	Frank M. Slater
C. E. Dickinson	John D. Stevens

Lieutenant Commanders

John L. Cain	C. H. Liebhauser
Chester L. Dillard	J. W. McCrocklin
Kenneth M. Erskine	F. R. Sanborn

SUPPLY CORPS

Commanders

Charles H. Keyser	C. W. Peckham
T. P. O'Connell	E. W. Sutherling

MEDICAL CORPS

Commanders

Charles M. Parker

CIVIL ENGINEER CORPS

Commanders

John P. Roulett

U. S. MARINE CORPS

Colonels

John H. Cook, jr.

Lieutenant Colonels

Robert O. Bisson	B. T. Holcomb
George F. Britt	Ewart S. Laue
Leonard K. Davis	

U. S. COAST & GEODETIC SURVEY

Lieutenant Commanders

Maurice A. Hecht

U. S. COAST GUARD

Commanders

Joseph R. Scullion

Prepare Pay Report

The technical staff of the advisory Commision on Service Pay this week continued drafting the proposed report for Secretary of Defense Forrestal, but interrupted work long enough to confer with two commission members.

Following a tour of military and naval installations to investigate living conditions of personnel on hazardous duty, Chairman Charles R. Hook arrived in Washington this week to discuss plans for the final report with Executive Secretary John L. Hoen and his staff.

Also in Washington for similar conferences was Mr. Lawrence H. Whiting, President of Whiting and Company and of the American Furniture Mart Building Company. He has been pursuing personal investigations of pay problems also, and has recently made trips aboard Naval carriers and submarines.

A meeting has been set early in September with the full Commission. Plans are to submit the completed report to Secretary Forrestal as soon as possible, with early October mentioned as the likely date.

It is understood that in drafting the report, the Commission is seeking to keep the basic document free from complex statistics. The report itself will probably be relatively brief, but a voluminous appendix is foreseen, in which the Commission will support its recommendations with detailed analyses of pay problems.

Navy PubInfo Director

Capt. Harry Edward Sears, USN, became Director of Public Information, Office of Navy Public Relations, this week, relieving Capt. Ernest M. Eller, USN.

A graduate of the U. S. Naval Academy in 1928, Captain Sears is a Naval aviator. During World War II he commanded Pacific bombing squadrons and was decorated with the Navy Cross, Distinguished Flying Cross, Legion of Merit, Air Medal, and the Presidential Unit Citation. Prior to his new assignment he was Commander, Tactical Control Group 23, with additional duty as Air Officer on the staff of the Commander, Amphibious Force, U. S. Atlantic Fleet.

Captain Eller, who had served as Director of Public Information since 31 July 1946, is one of 30 senior Naval and Marine Corps officers selected to attend the next course of the National War College, Wash., D. C., which convenes 30 Aug.

Protest General's Demotion

The Limestone Post of the 29th National Guard Division has addressed a letter of protest to Congressional officials concerning the demotion of its wartime commanding general.

He is Col. Charles H. Gerhardt, now on duty with an Army mission in Brazil. Army records show that he was a temporary major general on 19 June 1942 and a brigadier general on 30 April 1946. On 30 June 1948, with a group of other officers, he was reduced to the rank of colonel. Army officials explain that reduction in the strength of the Army made mandatory the demotion of a group of officers from general rank.

The National Guard post said his demotion was "a derogatory reduction of him and his men in the files and records of the Department of the Defense."

Closer Accord Seen

(*Continued from First Page*)

able naval aviation. Similarly the Navy has complete overall responsibility for anti-submarine warfare, but it plans the employment and use of such Air Force units as may be made available.

There was complete accord among the participants in all decisions reached at the Newport conference. This agreement was manifest at a meeting in Washington last Tuesday attended by 300 top-ranking Army, Navy and Air Force officers.

Meanwhile, there was considerable speculation as to the possible effect upon these decisions of the forthcoming report of the Hoover Commission on Governmental Reorganization. The fact that Mr. Forrestal is a member of that Commission assures a continuing liaison between the present agreements and the work of that Commission and particularly of its Military subcommittee headed by Mr. Ferdinand Eberstadt.

At the conclusion of the Newport conference the following statement was released by the office of the Secretary of Defense:

The full text of the 23 Aug. announcement, titled "Strategic Problems Discussed by Secretary Forrestal and Joint Chiefs" is as follows:

"The Joint Chiefs of Staff discussed broad strategic matters of particular interest in the current international situation at their meeting over the weekend at the Naval War College at Newport, R. I., Secretary Forrestal said today. The gathering was the second in a series of such conferences, the first having been held at Key West, Fla., last March.

"Those taking part in the discussions, in addition to Mr. Forrestal, were General Omar N. Bradley, Army Chief of Staff; Admiral Louis E. Denfeld, Chief of Naval Operations; General Hoyt S. Vandenberg, Chief of Staff of the Air Force; Lieutenant General Albert C. Wedemeyer; Vice Admiral Arthur W. Radford; Lieutenant General Lauris Norstad and Major General Alfred M. Gruenther, Director of the Joint Staff.

"Secretary of the Army Kenneth C. Royall, Secretary of the Navy John L. Sullivan and Secretary of the Air Force W. Stuart Symington participated in the deliberations.

"Mr. Forrestal outlined to the conferees the recent talks he held with the Canadian Cabinet and defense officials at Ottawa. General Vandenberg, who had just returned from a trip to Europe with Mr. Symington, gave a resume of his observations in Europe, emphasizing particularly the operations of the air lift into Berlin.

"Current scientific developments were surveyed in an effort to insure that the armed services, in both operational and logistical fields, will keep abreast of the latest capabilities of various types of weapons and their appropriate employment.

"Matters of inter-service interest were covered in some detail. The Key West Agreement was reexamined with regard to certain provisions which have been subject to different interpretations since its preparation. It was agreed that the service having the primary function must determine the requirements for the performance of that function, but in determining those requirements must take into account the contributions which may be made by forces from other services.

"The Joint Chiefs of Staff clarified the responsibilities of the services in the fields of their primary functions as assigned in the Key West Agreement. That agreement states:

" 'The forces developed and trained to perform the primary functions set forth above shall be employed to support and supplement the other services in carrying out their primary functions, where and whenever such participation shall result in increased effectiveness and will contribute to the accomplishment of the overall military objectives.'

"This was extended by the Joint Chiefs of Staff at this meeting in the sense that each service has full and undivided responsibility and commensurate authority in the field of the primary functions assigned to it by the Key West Agreement. This does not preclude participation of other services. On the contrary, it requires the fullest consideration and use of any available forces, regardless of service, if they add to the effectiveness and economy of the operations."

The meeting of senior officers was announced by Mr. Forrestal's office in a release issued 24 Aug. under the title "Newport Conference Discussed Before Senior Military Officers." The full text of that announcement follows:

Results of the Newport meeting of the Joint Chiefs of Staff and Secretary of Defense James Forrestal were described today to a group of about 300 senior officers of the three armed services by the chief participants. The meeting was held at The Pentagon.

Mr. Forrestal outlined the scope of the Newport decisions as they affected the operations of the National Military Establishment. General Omar N. Bradley, Army Chief of Staff, Admiral Louis E. Denfeld, Chief of Naval Operations, and General Hoyt S. Vandenberg, Chief of Staff of the Air Force, discussed the inter-service aspects of the Newport meeting and called on members of their respective services to support the intent, as well as the letter, of the decisions reached.

About 100 of the officers who attended the meeting were of general or flag rank.

Excerpts from the remarks of the four speakers follow:

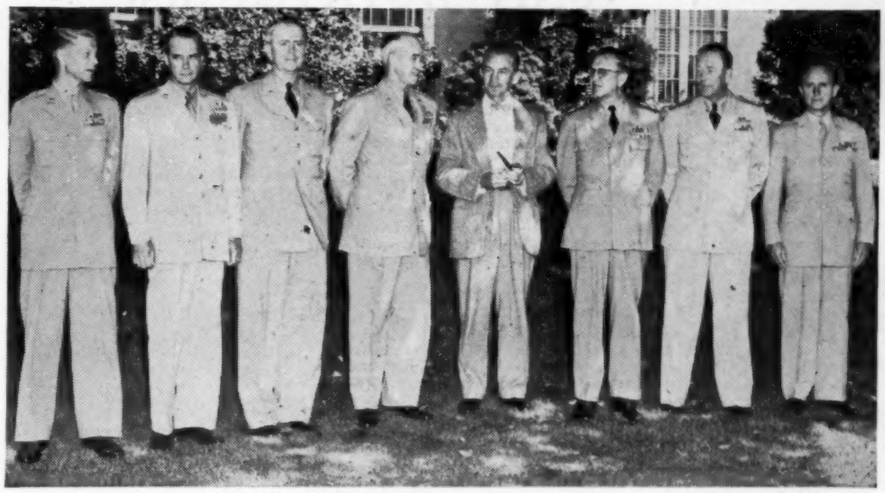

At the conference of Secretary of Defense Forrestal with Joint Chiefs of Staff at the U. S. Naval War College, Newport, R. I. Left to right, Lt. Gen. Lauris Horstad, Deputy Chief of Operations, U. S. A. F. General Hoyt S. Vandenberg, Chief of Staff, U. S. A. F.; Lt. Gen. Albert C. Wedemeyer, Director of Plans and Operations, U. S. A.; General Omar N. Bradley, Chief of Staff, U. S. A.; Secretary Forrestal; Admiral Louis E. Denfeld, Chief of Naval Operations; Vice Adm. Arthur W. Bradford, Vice Chief of Naval Operations; and Maj. Gen. A. M. Gruenther, USA, Staff Director, Joint Staff.

Mr. Forrestal

"The topics discussed at Newport included a report of my conversations with the Canadians, the relationship of scientific research to military operations and a clarification of some of the decisions reached at Key West last March in the field of assigned functions of each service. In the latter area there was agreement in a clarification of the responsibilities of the services with respect to their primary missions.

"Specifically, this clarifies the position of the Air Force in the field of strategic air warfare and the position of the Navy in that field.

"Both from the language of the agreement and exchange of oral views between those who carry responsibilities in their respective services, I am convinced that at the top command levels, there is a clear understanding of the exclusive role of the Air Force in the field of strategic air warfare and conversely the intent of the Air Force not merely to permit but to seek all the help it can get from Naval Air in the use of airpower, either strategically or tactically.

"Likewise, the Navy is assigned the exclusive role in the field of anti-submarine warfare; and likewise the intent of the Navy is also to invite all the help it can get from the Air Force in carrying out this mission.

"However, these decisions, as reached and the spirit of the conversations which took place, can only have force and meaning if they are followed through with the aggressive intent to build and not to mar mutual confidence.

"The decisions themselves reflect neither a victory for the Air Force nor a defeat for the Navy. Neither do they indicate a victory for the Navy nor a defeat for the Air Force. They do reflect my views and, if followed through with sincerity and tenacity, will mean a victory for the country.

"This nation is confronted with the greatest series of tasks that have ever fallen to the lot of any nation in history. We are trying to rebuild the broken economies and shattered societies of nations over the globe and, in particular, we are trying to rebuild the poltical, economic and social systems of Europe so that its ancient culture and its history of freedom may be maintained.

"At the same time we are supporting, to the best of our ability the United Nations as a possible future parliament of mankind. These efforts are costing us vast sums, around 6 billion this year to be specific, for the Economic Recovery Plan for Europe with an implied commitment over future years which may total 16 or 17 billion.

Ration Basic Metals

"At the same time, being uncertain of future international developments, we are rebuilding our military power less than three years after we set out to tear it down. We start on that rebuilding without the slack in our economy which we had in 1940, when 8 million people were unemployed and no one could even visualize shortages in basic raw materials.

"As of this month we have a total employment of 61½ million persons, about 1½ million more than a year ago. We have scarcities which, in my opinion, may lead to rationing in some of the basic metals.

"All of you in this room are too well informed for me to have to emphasize the gravity of our position. I refer to it only in order that you may view the discussions which we held the last weekend, in their proper framework.

"To sum up, our military posture is related to the economy of this country. The decisions of Key West and Newport Conferences likewise are a charted course, determining the effectiveness of this military posture. Deviations from this course of loyalty, either knowingly or unwittingly, contribute nothing to the country's welfare, but actually detract from our world standing.

"The Chiefs of the services met, considered and rendered decisions at these conferences which have been approved by me. The spirit and tenor of these conferences have been entirely above board, sincere and with no strings attached.

"Your chiefs are reporting to you this morning. Now I call upon each and every one of you to carry out the spirit and intent of their remarks, as well as mine. To do less would be a disservice to your service; to the National Military Establishment and to our nation."

General Bradley

"As you know, a great deal of public attention has been given our two meetings at Key West and Newport. Most people like to emphasize the fact that these meetings were staged primarily for the necessity of straightening out our roles and missions under unification.

"The need for some clear agreement on our roles and missions does not come solely as a result of unification. In my opinion it would be just as necessary for us to spell out our duties if we had three separate services rather than a single unified one.

"In the last two wars, each of us worked more or less by ourselves until the shooting started. Fortunately we had the time to get ready while our allies fought. And eventually we did get together to work it out among us.

"As far as the chiefs of your services are concerned, we are all agreed on what we are trying to do. However, whatever we decide means little unless you are prepared to carry out the spirit of our agreements. There is nothing we can write, nothing we can say that will make this agreement work as it should, unless you are willing to get into the spirit of it.

"If every one of us will forget the color of the uniform he is wearing and think only in terms of national defense, we should have no trouble in sticking by and carrying out the decisions of the Secretary of Defense.

"As far as you Army members of this joint staff are concerned, I want you to get into this and remember that you're working for the security of this country. If there is a job to do and if someone else can do it better than the Army, then it's up to them to do it and take the job over from us. And if we can help them in any way, then that's what we are here for. This thing can work—let's make it."

Admiral Denfeld

"Speaking for the Navy, I first wish to express appreciation for Mr. Forrestal's farsightedness in originally conceiving the Key West and Newport conferences. While it would be practically impossible for any one but the participants to assess their real value at this time, I venture to predict that when the history of the early days of the present National Military Establishment is written—these conferences will be marked as the turning point—the time when the services were actually brought together by their first Secretary of Defense; the time when Mr. Forrestal's patience and understanding resulted in real inter-service understanding for perhaps the first time.

"We discussed many things at Newport—all of them naturally of great interest to a service audience. I am sure you can understand, however, that time and security considerations require me to confine my present remarks to those agreements and understandings which further the business of joint planning. In arriving at these understandings and agreements, each service Chief had to give—each service Chief had to retreat from an extreme position.

"His agreement had to be one which not only satisfied him at the moment but it had to be an agreement which his service could believe was sound from a national security point of view. It is my sincere feeling that the Newport Conference spelled out a reasonable basis for making such agreements.

"Applying this formula to strategic air warfare, the Joint Chiefs of Staff have reiterated that:

"(1) Strategic Air Warfare is a primary responsibility of the Air Force.

"(2) The Air Force is responsible to the Joint Chiefs of Staff and higher authority for making plans for Strategic Air Warfare.

"A significant addition to the above statements was spelled out at Newport however.

"The Air Force recognizes that the Navy will be able to make significant contributions to any Strategic air plan. The Air Force will include Naval contributions in all Strategic Air Plans and in the detailed estimates of overall force requirements therefor.

"My remarks in regard to Strategic Air Warfare apply with equal force and effectiveness to all other primary missions. Each service is required to seek assistance from the others in estimating their force requirements under any particular war plan.

"The words of our understanding are clear and to my mind unequivocal. They will serve if they are interpreted properly—in a spirit of 'all for one and one for all.' Any agreement will work only if the personnel of each service work together with sympathy and understanding and really desire to make it work.

"The Joint Chiefs of Staff have agreed to, and Mr. Forrestal has approved, basic policy which will prevent compartmentation in our National Military Establishment. This will assure that there are no frozen concepts as to the future.

"All must be prepared to re-evaluate the effect of new developments. Each service is the best judge of what equipment and organization it needs to perform its primary tasks but each must seek and welcome contributions from the other.

"Newport was no victory for any service. Its proceedings were a further and significant contribution to the National Security."

General Vandenberg

"I wish only to say a few words on my attitude—the Air Force attitude—toward the clarification of the nature and extent of the responsibility of each service in the field of its primary functions.

"Prior to this more definite statement, or interpretation of primary responsibility, each service has been more or less on the defensive to prevent possible encroachment into its sphere of interest. This defensive attitude has manifested itself in unhealthy, perhaps on occasion even unfriendly, contest or competition between the services. I believe this agreement can be a basis for the elimination of much of this trouble.

"Under this agreement, the Air Force, for example, has full and clear-cut responsibility for the primary functions assigned to it by the Key West Agreement. I think we are all agreed that this principle is sound. I am reminded of a statement made by Madison in the Federalist papers, 'The sense of responsibility is strongest in proportion as it is undivided.'

"I believe that this imposes on the Air Force the requirement not only to consider possible contributions of other services to Air Force functions but also to seek out ag-

(*Please turn to Page 1459*)

UNITED STATES ARMY

Active Duty Requirements

The Army is seeking active duty applications from 4312 Reserve Infantry officers—2555 lieutenants, 1590 captains, 119 majors and 48 lieutenant colonels.

Aside from medical personnel, the Army will need no other Reserve officers as much as Infantrymen to meet immediate requirements of the expanded training program.

Analysis of Army vacancies for Reserve Officers, excluding Medical Department assignments, showed this week that 139 lieutenant colonels are being sought for active duty billets.

Here is a breakdown of Army requirements for Reserve officers in branches and grades:

	Lt. Col.	Maj.	Capt.	Lt.
AGD	0	0	34	598
CE	8	28	363	955
Chap.	5	2	0	360
CML	1	3	31	161
FD	0	0	72	255
JAGD	5	7	9	0
CMP	4	4	0	282
Ord.	6	14	92	561
QMC	0	0	53	932
SC	18	18	66	412
SPSV	2	5	0	88
TC	22	15	175	821
CAC	8	36	350	1,153
FA	3	38	615	1,531
Inf.	48	119	1,590	2,555
Cav.	9	30	463	833

100th Infantry Div. Reunion

The first reunion for members of the 100th Infantry Division Association will be held at the Lord Baltimore Hotel in Baltimore, Maryland on 10, 11 and 12 September, 1948. Mr. Roland Gidiuz of the Division Association will be in charge of the meeting.

Personnel Chief to Sweden

Lt. Gen. Willard S. Paul, Army personnel chief, left by plane this week to attend the International Red Cross Convention on Prisoners of War at Stockholm, Sweden, from 19 to 31 Aug.

General Paul was accompanied by Brig. Gen. B. M. Bryan, Chief of Staff, Caribbean Command.

At Stockholm, they will participate in a review of commitments regarding treatment of prisoners of war. This may result in revision of certain aspects of present policies.

Gen. Wainwright Heads DAV

General Jonathan M. Wainwright, USA-Ret., was unanimously elected National Commander of the Disabled American Veterans of 1948-49 at the group's 27th annual convention in New York City.

General Wainwright's nomination was seconded by Col. John P. Duffy, the General's Chaplain on Bataan, and another second was in the form of a cablegram from General of the Army Douglas MacArthur who declared he was "honored as a life member of the DAV" to second the nomination of General Wainwright. "I know of no person better qualified vigorously to lead this distinguished organization than he," General MacArthur declared.

101st Division Reunion

Veterans of the 101st Airborne Division, to be reactivated at Camp Breckinridge, Ky., will hold their third annual reunion 3 and 4 Sept. in Chicago.

Family Quarters Conversion

The Department of the Army has announced that authorization for the conversion of existing buildings to family quarters will be given only when such projects are necessary to meet an emergency.

These conditions must be met:

(1) The conversion must be approved by the commanding general of the Army (ZI) or of the Military District of Washington, or by Headquarters, Department of the Army. Commanders may approve projects whose estimated cost does not exceed their approval authority for other repairs and utility projects.

(2) No building will be considered for conversion unless it can be continued in use as family quarters for a period sufficient to amortize the conversion **and reconversion** costs by the savings in quarters allowances.

(3) The conversion will be a type that will not interfere with the utilization of the building in development of the post in accordance with approved master plan, nor with the utilization of an adjacent building for its intended purpose whether or not presently so used. Requests for project approval will contain a statement to the effect that the proposed conversion has the approval of the post planning board.

(4) Anticipated costs for heating and other utilities will be reasonable.

(5) Cost of the conversion will not exceed $500 per family unit.

Redesignate Engineer Center

The Engineer Center, Ft. Belvoir, Va., has been redesignated The Engineer Center and Fort Belvoir, and reorganized with the following changes in positions:

Executive Officer, redesignated Chief of Staff; Director of Personnel and Administration, redesignated Assistant Chief of Staff G-1; Director of Training, redesignated Assistant Chief of Staff G-2 and G-3; Director of Service and Supply, redesignated Assistant Chief of Staff G-4; Director of Welfare, redesignated Headquarters Commandant; and Assistant Executive Office, redesignated Secretary of the General Staff.

Army and Navy Journal advertisers merit your attention.

Gen. Hodge Leaves Korea

Return of Lt. Gen. John R. Hodge, Commander of Army Forces in Korea, to the United States, to be succeeded by Mr. John Muccio as senior U. S. representative in that country was reported this week.

Maj. Gen. John B. Coulter, General Hodge's Deputy and former Commanding General of the 7th Infantry Division, will become Commander of U.S. Forces in Korea.

At the time of General Hodge's relief, he received the following letter of commendation from President Truman:

"The White House, Washington.

"My Dear General Hodge:

"The achievement of Constitutional Government in Southern Korea completes the difficult task that was assigned to you. Your mission has been accomplished with outstanding success.

"As the government of this area is turned over to the Korean people, it must be very satisfying to you, as it is to our government, to know that you have been largely instrumental in restoring freedom to a persecuted nation.

"You led United States troops to liberate Korea from tyranny of a ruthless conqueror. The people of your area of this troubled country have held a free election in which a remarkably high percentage of the qualified voters participated. Now the responsibility for their own destiny rests with the elected representatives of a free people.

"By your skill, initiative and diplomacy you have overcome seemingly insurmountable obstacles and have earned the gratitude of the people, both of the United States and Korea.

"Very sincerely yours,
"**Harry Truman.**"

The Department of the Army also released the following message to General Hodge from Secretary of the Army Kenneth C. Royall:

"On the completion of your difficult tasks in Korea I wish to express to you my hearty congratulations. The Department of the Army is deeply appreciative of the soldierly and statesman like manner in which you have ever handled the delicate tasks entrusted to you.

"I know that it must be a source of much satisfaction to you, as it is to the American people generally and especially to the Army, that the achievement of constitutional government for the Korean people should mark the end of your labors there.

"Your highly commendable performance of these arduous duties has brought full freedom much closer to a people who have known only foreign overlordship for almost half a century. You have reflected great credit upon yourself and the Army of the United States."

General Omar N. Bradley, Army Chief of Staff, simultaneously made public in Washington a message which he had sent General Hodge. The text follows:

"I desire to express my appreciation for the outstanding service you have rendered your country in a position of great responsibility as Commanding General, United States Army Forces in Korea. The manner in which you have performed the difficult tasks assigned you reflects great credit upon yourself and the military service."

First Army Surgeon

Col. Clement F. St. John, MC, has been appointed First Army Surgeon. Executive officer to the First Army Surgeon since June 1946, Colonel St. John was appointed to the new position following the reassignment of Brig. Gen. Guy B. Denit, former First Army Surgeon, as Chief Surgeon for the European Command.

HARRY'S
Special Caterers to Military Services

AMERICAN DISTILLERS
"PRIVILEGE"
a blend of
All Straight Whiskey
No Neutral Spirits
$3.09 Fifth
80.6 Proof
Special Price by Case
FOR THE WEEK OF AUGUST 30 TO SEPT. 4

For the Convenience of Our Customers
Store Hours
Monday through Friday, 10 A. M. to 9 P. M.
Saturday, 10 A. M. to Midnight

Phone ME. 5080
Ask the Military-Man About:
HARRY'S
LIQUOR STORE
FREE DELIVERY
EASY PARKING
A check of the Legend will show you how convenient we are to ALL important buildings. Why not visit us soon?
"IN THE HEART OF THE MALL CLOSE TO THEM ALL"
509 7th St. S.W. RETAIL—DIRECT IMPORTERS

Tailors
OF FINE ARMY UNIFORMS FOR 3 GENERATIONS
★ Dark and "Pink" Elastique: Shade "33" Elastiques, Serges, Barathea and Stormweaves available.
★ Each uniform individually cut and impeccably tailored to your measurements.
★ Write for fabric samples and simple measure blank in case we do not have your measurements on file. Officers are invited to mail orders for military apparel and equipment. "If it's military—we have it".
LAUTERSTEIN'S
San Antonio, Texas

U.S. ARMY UNIFORMS

FINE QUALITY	STOCK SIZES
BLOUSE, Dk. Elastique, 19 oz. 2 Ply All Worsted	$55.00
SLACKS, Pink Elastique, 19 oz. 2 Ply All Worsted	25.00
BATTLE JACKET, OD33 Serge, 18 oz. 2 Ply All Worsted	39.50
TROUSERS, OD33 18 oz. Serge 2 Ply All Worsted	19.50
CAP, Service Fur Felt, Detachable Cover, Incl. Cap Device, State size	14.50
CAP COVERS, Tropical Worsted, OD33, or Dk. Elastique to fit above cap, State size	3.00
SHIRTS, Best Quality Poplin, Sanforized, Superior Make	5.00
SHIRTS, Wool, OD or Green	13.50
DRESS TRENCH COAT, Grey All Worsted, Detachable All Wool Warmer	65.00

NECKTIE—NEW REGULATION #51 DARK SHADE—ALL WOOL $1.00

When ordering uniforms please state: Size normally worn . . .
HEIGHT *SHIRT SIZE WEIGHT COLLAR CHEST SLEEVE WAIST INSEAM *Helpful for coat sleeve length
Complete price list on request

CHRISTENSON 286 FIFTH AVE. NEW YORK 1

White sidewall tires, as illustrated, available at extra cost.

When Streets are Smooth as the Stratosphere

WANT to try something smooth as flying way upstairs where the air is bumpless as a vacuum — and still stay on solid terra firma?

Well, slip into this strikingly smart Buick and strike out on a stretch of plain pavement.

You're barely away from the curb before you notice that something seems very different.

The usual hum, drum and motor throb are gone. Somehow, somewhere — actually it's in our new Hi-Poised engine mountings — even the little shudders seem to have been lost.

Then — move out to a piece of back-country blacktop where the road writhes with curves and dips. Just see how this Buick's generous inches iron out the hollows — how its low-swung weight and two-ton heft handle like a feather, without a bit of struggle or wheel-fight.

Finally, find something that's really rugged. A dirt road ridged like a washboard, or old macadam filled with patches and chuckholes.

You can go right ahead without sparing the horsepower — because on each extra-wide wheel rim is an extra-soft pillow of air, and at each corner of your car a super-gentle spring of coiled steel.

So the sky's the limit for comfort when you travel in this '48 fashion plate — with your ride level and jar-free all the way, free from engine sensation, steady as only ample road-weight can make it.

Yet, you're down to earth always, with the good solid feel of two tons beneath you, and a husky Fireball straight-eight power plant reeling off the miles.

Does that sound good? Then why not do something about it — such as seeing your Buick dealer and getting a firm order in right now?

BUICK DIVISION OF **GENERAL MOTORS**

BUICK alone has all these features

★ DYNAFLOW DRIVE (Optional, Roadmaster Series) ★ TAPER-THRU STYLING (Super and Roadmaster) ★ RIGID TORQUE-TUBE
★ HI-POISED FIREBALL POWER ★ SAFETY-RIDE RIMS ★ ROAD-RITE BALANCE ★ FLEX-FIT OIL RINGS
★ VIBRA-SHIELDED RIDE ★ QUADRUFLEX COIL SPRINGING ★ DUOMATIC SPARK ADVANCE
★ SOUND-SORBER TOP LINING (Super and Roadmaster) ★ TEN SMART MODELS ★ BODY BY FISHER

Tune in HENRY J. TAYLOR, Mutual Network, Mondays and Fridays

When better automobiles are built
BUICK
will build them

One Million Naval Reservists

The peacetime strength of the United States Naval Reserve has passed the 1,000,000 mark for the first time in history.

The official count, taken on 1 July, revealed 698,607 enlisted personnel and 304,851 officers enrolled in the Naval Reserve on that date. This total of 1,003,458 is more than ten times the number of Naval Reservists carried on the rolls as of 30 June 1941, five months before Pearl Harbor, although at a peak period of World War II the strength of the Naval Reserve reached almost three million.

The planned over-all goal for the Naval Reserve is 1,175,000 for the fiscal year 1949, with approximately 250,000 required for the Organized Reserve and approximately 925,000 for the Volunteer Reserve. Members of the Organized Reserve, who are trained in units to fill billets immediately upon mobilization, obligate themselves to attend drills and participate in an annual two weeks' training period. Members of the Volunteer Reserve are not organized in units, but are qualified or partially qualified for prescribed mobilization billets.

A total of 322 Naval Reserve training centers, which serve as headquarters for the Reserve units, are scheduled to be completed throughout the country by 1950.

The Organized Reserve program planned for the current fiscal year includes 765 surface and submarine divisions with 10,000 officers and 154,000 enlisted personnel, and an aviation component of 8,500 officers and 29,000 enlisted. In addition, programs are established for intelligence, communication, transportation, construction, cargo handling, and ship repair personnel.

Volunteer units have been established for the Civil Engineer Corps, Supply Corps, Medical Corps, Dental Corps, Chaplain Corps, aviation intelligence, electronic warfare, law, petroleum, naval research, naval transportation, and other personnel.

Navy Medical Corps Exams

Examinations for the selection of candidates for appointment to the rank of Lieutenant (JG) in the Navy Medical Corps will be held at Naval hospitals in the United States during the period 4-8 October.

Graduates of approved medical schools in the United States or Canada who have completed intern training in accredited hospitals, or who will complete such training within four months of the date of the examination, and who are physically and otherwise qualified, are eligible to take the exam.

U. S. NAVY & MARINE CORPS

Iowa Shelved, 9 Ships Reactivated

Reports that the USS Iowa, 45,000-ton battleship, will be put into mothballs, was confirmed this week by the Navy Department.

Inactivation of the Iowa, beginning 1 Sept., will leave the Navy with only one battleship (the USS Missouri) in the active fleet.

At the same time the Navy announced the early reactivation of nine combat ships under a stepped-up program to permit intensification of the Navy's antisubmarine warfare training program. Ships to be reactivated include the USS Cabot, light aircraft carrier of the 11,000-ton Independence class, and eight 2,000-ton destroyers. Reactivation of the Cabot will begin about 1 Oct.

The eight destroyers, currently assigned to reserve fleets, will be reactivated beginning in Jan. 1949.

The addition of the nine ships to the active fleet will be made possible by the inactivation of the Iowa which will join 13 other battleships now held in reserve and ready for reactivation on short notice. The release of the Iowa's personnel will permit an intensification of training in antisubmarine warfare otherwise not possible with the limited funds and manpower available, the Navy said.

The battleships in the "zipper fleet", it was pointed out, may be reactivated on short notice.

Admiral Old to China

Rear Adm. Francis P. Old, U.S.N., has been ordered to relieve Rear Adm. Harry R. Thurber, U.S.N., as senior member of the Naval Advisory Group, Survey Board, China. Adm. Thurber will return to the United States for further assignment.

Adm. Old was detached as Deputy Commandant, Armed Forces Staff College, Norfolk, Va., in July under orders for duty as Commander, Amphibious Group Three, relieving Rear Adm. Frederick I. Entwistle. These orders have been modified and a new relief will be ordered for Adm. Entwistle.

Navy To Pentagon

Secretary of the Navy John L. Sullivan moved from the Main Navy Building to the Pentagon this week and Admiral Louis E. Denfeld, Chief of Naval Operations, is slated to make a similar move early next week.

The removal of the Navy high command to the Pentagon completes the concentration of all top level officials of the National Military Establishment under one roof.

New Aide for SecNav

Capt. Richard W. Ruble, USN, relieved Capt. Fitzhugh Lee, USN, this week as Aide to Secretary of the Navy John L. Sullivan.

Captain Lee, who had been Aide to the Secretary since Feb. 1947, is one of 30 senior Naval and Marine Corps officers selected to attend the next course of the National War College, Wash., D. C., which convenes on 30 Aug.

Captain Ruble, who has been serving as commanding officer of the aircraft carrier USS Valley Forge, was graduated from the Naval Academy in 1923 and was designated a Naval Aviator in 1928. During World War II, he served as navigator of the USS Enterprise, operations officer on the staff of Commander Carrier Division One, special assistant to the Deputy Chief of Naval Operations for Air, and as a member of the Council of Foreign Relations and Permanent Joint Board on Defense, United States and Canada.

Navy Air Training

(*Continued from First Page*)

flight training and flight duty as midshipmen. After one additional year as commissioned officers, they may be commissioned in the Naval Reserve and released from active duty or may compete for regular commissions in a manner similar to the direct procured officers. Those who elect release from active duty will receive retainer pay at the rate of $100 for each calendar month during which they pursue full time instruction in an accredited college or university for not more than twenty additional months. In addition, their tuition, fees, books, and laboratory expenses will likewise be paid for in a manner similar to that which they enjoyed during the first two years of their college education. No more aviation officer candidates are being procured under the Naval Aviation College Program, but approximately 2,500 of these students still remain in the various phases of the program.

Naval Aviation Cadets

All new procurement of non-college graduate student naval aviators is being obtained through the Naval Aviation Cadet Act. Aviation Cadets must have completed two years of college at their own expense. Upon satisfactory completion of flight training they are commissioned in the Naval Reserve. They serve for a total of four years' active duty, including time under instruction. It is contemplated that this will be the major source of future procurement. Recuiting efforts for this program are being placed in effect at the present time, and it is expected that the implementation of the draft will give the Naval Aviation Cadet Program considerable impetus.

While the new overall program represents an increase of approximately 200% over the flight training program previously in effect, the requirements of the Regular Navy remain unchanged. These requirements call for an increase over a 10 year period from 7,200 career Naval Aviators, USN, to the ultimate authorized strength of 9,800 aviation officers. They likewise provide for attrition in the regular service on the basis that the average career of a Naval Aviator is 20 years. Enforced separations due to illness, death, resignations, and discipline are also taken into consideration.

Naval Air Reserve

The increased program is reflected entirely in the requirements for the Naval Air Reserve. It has been universally accepted that the Naval Air Reserve is the most effective of all existing reserve components of the Armed Forces. The problem now is to maintain for the future the existing high standards of the Air Reserve. The cessation of hostilities resulted in an ample number of young, capable, combat trained pilots who were able to maintain their high state of proficiency through the Organized Reserve. But time marches on and provision must be made for annually feeding in at the bottom of the organization, recently fleet trained pilots in order to maintain an acceptably young average age in the Organized Reserve component. It is further expected that the recently fleet trained young pilots will introduce a fresh viewpoint to the Organized Reserve and thus assist in assuring that the Reserve is kept up to the minute concerning current Fleet operating practice. Whereas the Organized Reserve is currently within 20% of its authorized strength of 6,500 Naval Aviators, the previous flight training program did not provide sufficient input of young combat age pilots to maintain the strength of the Reserve in the future.

Although the Naval Air Training Command has suffered the vicissitudes common to all military services during the demobilization since VJ-day, it has managed to turn out 7,000 Naval Aviators since that time. Many of these pilots have already completed their active duty and have now taken their places in the Organized Reserve. Others, settled in geographical locations remote from Organized Reserve units, would still be of considerable value in the event of a national emergency because of their recent Fleet experience.

The facilities of the Naval Air Training Command are concentrated in the Florida and Texas areas, with centers located at Pensacola, Jacksonville, and Corpus Christi. The Fiscal 1949 program will, of course, require the opening of additional facilities. This will be accomplished by activation of previously decommissioned satellite fields in the vicinity of the existing station. No new construction nor expansion into new territory is contemplated.

Exacting Demands

Subject to favorable appropriations, an increased Naval Air Training Program is likewise planned for Fiscal 1950. This program will call for an annual output of 2,750 Naval Aviators and 440 Marines.

The syllabus for Naval Air Training is highly specialized because of the exacting demands of Fleet Aviation. It includes extensive ground school courses in Navigation, Communications, Aerology, Essentials of the Naval Services, and kindred Sea-Air subjects. In addition to the mere mechanics of flying airplanes, the flight syllabus includes detailed instruction in gunnery and bombing, formation flying, and carrier qualification landings in both basic training planes and advanced service types of aircraft. The entire syllabus requires approximately 18 months to complete. At the end of this time, the newly designated Naval Aviator will have a total of approximately 350 hours flight time. He will be fully capable of taking his place in that integrated team of air, surface, and subsurface forces which constitutes our modern Navy.

Finance Department

Army Regulations No. 35-780 and Air Force Regulations No. 1731-15, covering rules for handling of proceeds from sales and collections have been published.

SHIP REPAIRING • DRY DOCKING
CONVERSIONS • NEW CONSTRUCTION
ENGINE BUILDING
HULL AND MACHINERY REPAIR PARTS

are all Complete Services
offered by this one of this Country's
Largest and Complete
Shipbuilding and Ship Repairing Plants.

SUN SHIPBUILDING
AND DRYDOCK CO.
CHESTER, PA.

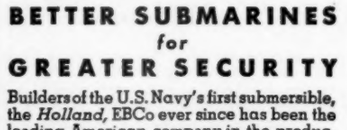

BETTER SUBMARINES
for
GREATER SECURITY

Builders of the U.S. Navy's first submersible, the *Holland*, EBCo ever since has been the leading American company in the production of undersea craft. Today we are devoted to the development of fast and highly efficient submarines—to keep our country safe, our way of life secure.

ELECTRIC BOAT COMPANY
445 Park Avenue, New York 22, N. Y.
Submarines
NEW LONDON SHIP AND ENGINE WORKS
Groton, Conn.
Electric Motors
ELECTRO DYNAMIC DIVISION
Bayonne, New Jersey
Motor Torpedo Boats
ELCO NAVAL DIVISION
Bayonne, New Jersey

S. W. Rice
Outfitters to Navy, Coast Guard & Marine Officers
NATIONAL HEADQUARTERS
1423 PENNSYLVANIA AVE., N.W.
Washington 4, D. C. • St. 6253
Washington • Annapolis • Corpus Christi • Pensacola

Dedicate Tripler Hospital

As treatment of more than 500 patients began at the mammoth Tripler General Hospital in Hawaii—unqualifiedly described as the "world's best"—officials in the Office of the Surgeon General this week made final plans for dedication of the $33,000,000 structure on 10 Sept.

Some of the Nation's outstanding medical men, Army, Navy, Air Force and civilian, will join with Maj. Gen. R. W. Bliss, The Surgeon General of the Army, in formal ceremonies opening the 14-story "hospital of the future."

Built to replace the old Tripler General Hospital, erected during the Spanish American War and expanded to 2500 bed capacity during World War II, the new edifice—actually with its auxiliary buildings a complete community—represents one of the largest construction projects in the history of the Pacific.

It will have a normal capacity of 1500 beds, but in event of an emergency could be rapidly expanded to provide immediate care for 2000 patients.

Situated on the lower westerly slopes of the Koolau Mountain Range above Moanalua, the hospital occupies approximately 365 acres of land. Its patients will have a spectacular view of Oahu's southern coastline. Construction planning also has taken in account presence of the prevailing cool mauka winds.

Emphasis in the architectural conception of the unrivaled medical faculty has been to avoid institution-like environment characteristics of many hospitals.

Medical experts, both Army and civilian, who have joined in development of the hospital believe that it will be unsurpassed for years to come.

To command its prize general hospital, the Army has selected Col. Harold H. Twitchell. Acting for the Surgeon General, Col. A. L. Tynes has been in charge of all medical planning, assisted by Lt. Col. J. T. McGibony. Construction, which began on 18 July 1944, was under direction of the Honolulu Engineer District, Corps of Engineers.

When General Bliss and Colonel Twitchell escort military and civilian doctors on the tour of inspection, the outstanding features of the hospital which they will emphasize include:

Availability of seven operating rooms in the surgical suite, connected by private elevator with a complete recovery ward for all post operative surgical patients. Outlets for oxygen are available for every bed.

Special wards, equipped with the latest facilities to speed recovery of patients. The typical standard ward will have 44 beds, each equipped with a hushatone type radio receiver with five-channel selectivity.

A separately housed Neuro-Psychiatric Section. This unit has separate indoor and outdoor recreational, occupational therapy, physical therapy and eating facilities, devoid of the prison-like atmosphere common to many hospitals caring for such patients.

An amphitheater capable of seating 75 doctors. This will be utilized for lectures, discussion groups and surgery demonstrations, all designed to keep the hospital staff informed of latest improvements and discoveries in medical science.

Self-sufficient ancillary accommodations. These include, in addition to the main hospital group, nurses' quarters, enlisted men's barracks and mess, motor pool, warehouse and commissary, fire house, incinerator, gate house, utility shops, laundry and boiler house. Also included in the planning was a patients' recreation building, chapel, officers' quarters, non-commissioned officers' quarters, gymnasium, swimming pool, tennis courts and athletic field.

Earthquake resistant features. Structural isolation has been accomplished by use of double concrete walls between adjacent elements, with a space left between the walls which is closed at exterior wall faces by means of a flexible flashing devised to permit lateral movements in any direction, and at interim corridor and door openings by means of interlocking sliding thresholds.

Other special features include a pneumatic tube system to accelerate intra-hospital movement of charts, X-ray and laboratory reports; complete occupational therapy department, physiotherapy clinic and orthopedic brace shops; strategic location of 13 elevators to facilitate movement of patients and staff from one ward to another; and latest type equipment, much of it hoisted by a huge crane with a 110-foot boom and installed before completion of interior walls.

With these superlative features ready now for full operation, Army medical officials look forward to official dedication of the hospital. They believe that construction of Tripler General Hospital has given an invaluable impetus to the development by the best minds in medical science of hospitals far superior to anything ever built before.

Accompanying General Bliss to the dedication will be the following party, most of whom will leave by special plane on 6 Sept.:

Rear Adm. Clifford A. Swanson, The Surgeon General, USN.

Maj. Gen. Malcolm C. Grow, Air Surgeon, USA.

Maj. Gen. John M. Willis, Commandant, Brooke Army Medical Center.

Dr. Warren P. Dearing, Deputy Surgeon General, U. S. Public Health Service.

Rear Adm. J. T. Boone, Exec. Sec'y. to the Committee on Medical and Hospital Services of the Armed Forces.

Brig. Gen. George E. Armstrong, Deputy Surgeon General, USA.

Col. A. L. Tynes, Chief, Hospital Construction Branch, SGO.

Maj. Gen. Norman T. Kirk, former Surgeon General, USA.

Col. M. G. Phillips, Chief, Nurse Corps, USA.

Chaplain Thomas L. McKenna (30 years of service—now stationed at Letterman GH).

Brig. Gen. Leonard Heaton, Chief of Surgery, Letterman General Hospital, former surgeon at Schofield Barracks.

Jerry Gross, Editor, Washington Report on the Medical Sciences and Public Relations Consultant to The Surgeon General.

Capt. Lee R. Gulley, Office Secretary of the Air Force.

Dr. Herman G. Weiskotten, Dean, Syracuse University, College of Medicine, Syracuse, New York.

Dr. Ernest E. Irons, President-Elect, AMA.

Rear Adm. Paul M. Albright, MC, Asst. Chief for Planning & Logistics (Med & Surg).

Lt. Comdr. A. H. Nelson, MSC, Adm. Asst. to Chief of Bureau.

Sgt. Robert Workman, Aide to General Bliss.

Dr. Carleton Mathewson, Surgeon, San Francisco Hospital, Calif.

Dr. Wilburt C. Davison, Dean, Duke University, School of Medicine, Durham, N. C.

Col. William Powell, Member of the Executive Committee of the Committee on Medical and Hospital Services of the Armed Forces.

Col. Elbert DeCoursey, M. C., Chief, Lab. Service.

General Eichelberger In U. S.

Arriving in San Francisco for a hero's welcome, Lt. Gen. Robert L. Eichelberger, retiring commanding general of the Eighth Army, warned this week that American withdrawal would create the danger of the spread of communism in Japan.

En route to Washington for temporary duty in the Office, Chief of Staff, prior to retirement after 43 years of distinguished Army service, General Eichelberger declared:

"Trouble might develop if we were to leave Japan. Without any military forces, the Japanese have no way to protect themselves."

The general continued: "The Japanese have come a long way in three years. They have had a good taste of freedom and democracy, and are making progress. It must be considered, however, that the Japanese have nothing with which to defend themselves. No Navy, no Army, no airplanes. All they have is a few policemen—not even an organized constabulary to protect themselves internally. If U. S. troops are pulled out, trouble might develop."

Saluting the return of General Eichelberger, Secretary of the Army Kenneth C. Royall addressed the following message to San Francisco:

"It is a distinct pleasure, personally and officially, to welcome you home after a six-year absence during which time you valiantly led our armies to victory over the enemy at many scattered points throughout the Pacific area and later made invaluable contributions to peace as commanding general of the Eighth Army in Japan.

"Few men in the military history of our nation have compiled a record such as yours. Your extraordinary heroism in battle over a span of more than twenty-six years has been recognized by the nation in the award of the Distinguished Service Cross with two clusters. This gallantry in action, without regard for personal safety, was a source of continual inspiration to your assault troops in the recent war.

"Your other services to the Army have also been outstanding. These include service as Superintendent of the United States Military Academy at West Point, where you modernized the military and scholastic curricula, and various tours of duty both as military intelligence officer and as member of commissions in other lands.

"As you come home to conclude more than forty-three years of distinguished service with the United States Army, it must be a source of tremendous personal pride to you to glance back over the years and relive many interesting experiences and important achievements.

"I wish to extend my own and the Army's greetings and congratulations and I look forward with anticipation to the early opportunity of welcoming you personally."

Regular Army Promotion List

Following Medical Department promotions, reported in the 14 Aug. issue of the ARMY AND NAVY JOURNAL, it was possible this week to obtain statistics concerning the number of Regular Army male commissioned officers by permanent grade and promotion list.

	Army	Med. Corps	Dent. Corps	Vet. Corps	MSC	Chap.
Colonel	1,896	161	53	30	0	9
Lt. Col.	2,166	327	71	7	52	59
Major	3,473	433	156	51	193	142
Captain	5,514	274	142	89	294	100
1st Lt.	3,369	51	5	14	212	
2nd Lt.	1,137				5	
Total	17,555	1,246	427	191	756	310

Army and Navy Journal 1439
August 28, 1948

National Guard Day

The following is the text of the Presidential proclamation creating 16 Sept. as National Guard Day.

"WHEREAS the National Guard of the United States has been a faithful and unflinching servant of the people in struggles against foreign aggression and in times of domestic disaster; and

"WHEREAS the cause of national security demands that the National Guard be fully manned, equipped, and trained as a component part of the Nation's security forces; and

"WHEREAS September 16, 1948, marks the eighth anniversary of the call of the National Guard to the Nation's service in the critical period preceding World War II:

"NOW, THEREFORE, I, HARRY S. TRUMAN, President of the United States of America, in honor of the men of the National Guard who sacrificed their lives for their country and in recognition of those who served during times of national emergency as well as those who continue to serve in the interest of national security, do hereby proclaim Thursday, September 16, 1948, as National Guard Day. I invite the Governors of the serveral States to issue proclamations for the observance of National Guard Day, and I direct that the flag of the United States be displayed on all public buildings on that day.

"I also remind all citizens that the National Guard of the United States, with each of its units in our hamlets and cities, is an essential part of the strength of our country, and I therefore urge that all citizens give their unremitting support to the men and units of the National Guard in their communities."

Speed Return of Dependents

The Army yesterday began an air lift from Europe to augment Transportation Corps vessels in returning civilian and military dependents to the United States.

SAVE! SAVE! SAVE!

MAGAZINE SUBSCRIPTION "BUYS"

DAVIS brings you the *lowest* subscription rates allowed by publishers, plus dependable time-tested DAVIS service . . . many magazines at fraction of single copy price.

• SPECIAL MAGAZINE OFFERS! •

READER'S DIGEST, 7 Months with FREE BOOK $1.00

Big bargain for new subscribers—includes 192 page book "Getting The Most Out Of Life." Limited time offer—Act Now!

OMNIBOOK, 6 months ..... $2.00 PARENTS Mag., 7 months $1.00

Prices are for 1 year unless stated otherwise

...American Helicopter 3.50
...American Home 2.50
...Amer. Home—3 yr. ... 5.00
...American Magazine . 3.00
...Army & Navy Journal 5.00
...A&N Journal to units 7.00
...Army Times 3.00
...Atlantic Monthly 6.00
...Better Homes & Gardens—2 yrs. ... 4.00
...Calling All Girls 1.75
...Camera 5.00
...Charm 2.50
...Child Life 3.00
...Collier's 4.00
...Coronet 3.00
...Cosmopolitan 3.50
...Cosmopolitan—2 yrs. 5.50
...Cue 4.50
...Esquire 6.00
...Etude 3.00
...Field and Stream ... 2.50
...Flower Grower 2.50
...Flying 3.00
...Forbes Magazine 4.00
...Fortune 12.50
...Renewal Military 9.75
...Glamour 2.50
...Good Housekeeping . 3.50
...Gourmet 3.50
...Harper's Bazaar—1 yr. 5.00
...Harper's Bazaar—2 yrs. 7.50
...Harper's Magazine .. 5.00
...Holiday 5.00
...Home Garden 3.00
...Homemaker 3.00
...House and Garden .. 5.00
...House & Garden—2 yr. 7.50
...Ladies Home Journal 3.00
...Liberty 1.00
...Life 6.00
...Life—Ren. Military .. 4.75
...Look 3.50
...Look—2 yrs. 6.00
...Magazine Digest 3.00
...Mayfair (Amer. Fashion Mag.) 4.00
...McCall's Magazine .. 2.50
...McCall's Mag.—2 yrs. 4.00
...Mechanix Illustrated . 1.80
...Motion Picture 1.20
...Motor Boating 3.50
...Movie Story 1.80
...Newsweek 6.50
...Newsweek (renewal) . 5.00
...Military Rate U. S. .. 4.50
...To APO & FPO add .. 6.50
...New Yorker 7.00
...New Yorker—2 yrs. .. 11.00
...Official Detective ... 3.00
...Omnibook 4.00
...Outdoor Life 2.50
...Parents' Magazine .. 2.50
...Parents' Mag.—2 yrs. 3.75
...Physical Culture ... 3.00
...Pathfinder 2.00
...Photoplay 1.80
...Pic 2.50
...Popular Mechanics .. 2.50
...Popular Photography . 3.00
...Popular Science 3.00
...Radio Best & Televis'n 3.00
...Reader's Digest 3.00
...Reader's Digest, 25 Is's 5.00
...Redbook Magazine .. 2.50
...Sat. Eve. Post 6.00
...Sat. Eve. Post—2 yrs. 10.00
...Sat. Rev. of Lit. 6.00
...Science Illustrated .. 3.00
...Science Digest 3.00
...Scientific American . 5.00
...Skyways 3.00
...Sportfolio 3.00
...Sporting News 8.00
...Sports Afield 2.50
...Startling Detective .. 1.80
...Time 6.50
...Military Rate U. S. .. 4.50
...To APO & FPO Add 8.50
...True 3.00
...True Comics 1.00
...True Confessions 1.20
...True Police Cases ... 3.00
...U. S. News—World Report 5.00
...Vogue 7.50
...Vogue—2 yrs. 12.00
...Vogue Pattern Book . 2.00
...Walt Disney Comics . 1.00
...Woman's Home C. .. 2.50
...Woman's H'e C. 2 yr. 4.00

WE GUARANTEE TO FORWARD MAGAZINES EVERYWHERE

PRICES SUBJECT TO PUBLISHERS' CHANGES

SHEPARD W. DAVIS & CO. 8-28
Authorized Publishers' Representatives—Military Dept.
Jersey and Brooks Sts., Staten Island 1, N. Y.

ENCLOSED IS $..... for which please send the magazines checked:

NAME .....

ADDRESS .....

TOWN .....

(Use separate sheet of paper if necessary)

☐ Send Latest Catalog

YELLOTT & COMPANY

REAL ESTATE

WASHINGTON, D. C. *and* SUBURBS

1624 Eye Street NA 8484

Army, Navy and Marine Corps uniforms hand-tailored to your individual measure. Sun Tan Gabardine and Tropical Worsteds. Write for samples and prices.

JEROME W. WITT

1011 H ST., N.W. WASHINGTON, D. C.

AF Majors List Delay

Air Force officials said this week that unexpected revisions in the promotion list for permanent majors will probably delay release of the report until mid-September.

Previously, it had been hoped to make the recommendations public by 4 Sept.

It will probably be at least one month after release of the list for majors before the captain's list is ready for publication, these AF officers said.

Air Force Temporary Promotions

The Air Force has under study plans for temporary promotions of officers to meet expansion requirements.

But officials emphasized this week, that it is still too early to spell out details in numbers of officers to be promoted and also the ranks to which promotions will be made.

However, it was declared that the greatest concentration of promotions will be in the junior ranks.

Air Force officers indicated that the selection process will be utilized in making the promotions, but that also skilled technicians and specialists from civilian life would also be recalled to fill certain vacancies.

"In short," an Air Force representative declared, "what we are insisting upon is the best man available for the job—whether he is on active duty now or not."

Utilization of selection processes, however, will insure that officers now on active duty will receive prominent consideration in the temporary promotion plans.

U. S. AIR FORCE

May Increase AF OCS

Possibility of doubling the Air Force Officer Candidate program was reported this week.

Such action, if initiated, would duplicate the Army's proposed expansion of Officer Candidate training at Ft. Riley, Kans.

An Air Force Officer Candidate class completed a six months' course at Lackland AFB, Tex., in June. A total of 250 enlisted men began the training, but 50 were lost through attrition.

Air Force officials anticipate a similar loss in the class now underway.

In the event of doubling the Officer Candidate program, likelihood is that facilities at Lackland will be expanded or possibly a second school will be created at Sheppard AFB, also in Texas.

Jet Planes Return

Completing the first jet-propelled round trip Atlantic flight, 15 F-80 fighters landed late last week at Selfridge AFB. Lt. Col. David Schilling led the flight, which left the Michigan air field on 12 July. Total time in the air on the return trip was 13 hours and 53 minutes, compared to 12 hours and 10 minutes going over.

ATC Chief Of Staff

Assignment of Col. Isaiah Davies to succeed Maj. Gen. Alvan C. Kincaid, recently named Commanding General of the 20th Air Force, as Chief of Staff of the Air Training Command, has been announced by Lt. Gen. John K. Cannon, Commanding General.

Air Force Personnel

Responsibilities of the Air Force Personnel Board, Board of Review, Disability Review Board and Discharge Review Board are described in AF Letter No. 14-5, released this week.

The four boards together comprise the Secretary of the Air Force Personnel Council.

Here are the functions of the various boards:

Air Force Personnel Board:

(1) Reviews and recommends final action in cases of requests of officers for relief from active duty, resignations, discharges other than by sentence of general court-martial, and other separations under governing laws and regulations requiring action of the Secretary of the Air Force.
(2) Acts on requests of Regular officers for retirement for length of service, other than those mandatory under existing law.
(3) Reviews and recommends final action on retirement board proceedings in cases of United States Air Force officers.
(4) Monitors the selection of Regular Air Force officers.
(5) Determines action on recommendations for promotion of United States Air Force officers who were prisoners of war or escapees.
(6) Recommends approval or disapproval of the transfer of Regular officers to and from the Air Force.
(7) Reviews and recommends either the retention or the revocation of commissions of probationary Regular Air Force officers under the provisions of sec 2?, National Defense Act.
(8) Such other duties pertaining to Air Force personnel as directed by the Secretary of the Air Force.

The duties of this board are mainly of a judicial nature. However, when so directed by the secretary, or when circumstances peculiar to the special experience of the board so dictate, recommendations will be made concerning personnel policies.

Air Force Board of Review:

(1) Consists of not less than five general officers of the Air Force.
(2) Convenes and makes recommendations as to the restoration or retention of Regular Air Force officers on the active list in accordance with the provisions of Title I, Public Law 810, 80th Congress, approved 29 June 1948.

Air Force Disability Review Board. Pursuant to the provisions of sec 302, Title I, Act of 22 June 1944, Public Law 346, 78th Congress, as amended by the Act of 28 December 1945, Public Law 268, 79th Congress, reviews at the request of any former Air Force officer, retired or released from active service without pay for physical disability, the findings and decisions of retiring boards or disposition boards and determines appropriate action in such cases.

Composition: Five commissioned officers, two of whom shall be selected from the Medical Corps.

Air Force Discharge Review Board. Pursuant to the provisions of sec 301, Title I, Act of 22 June 1944, Public Law 346, 78th Congress, reviews on its own motion or upon the request of a former Air Force officer or enlisted man or woman the type and nature of discharge or dismissal except by reason of the sentence of a general court-martial and determines the action to be taken in such cases.

Composition: Five members.

AF Language Training

The Air Force is encouraging qualified officers, warrant officers and enlisted men to apply for language and area training.

Details are available in AF Letter No. 50-52, made public this week. Applications are to be submitted through channels to the Commanding General, Air University, Maxwell AFB, Montgomery, Ala. Successful candidates will be sent to the Army Language School, Presido of Monterey, Calif., to a civilian university, or to Army Overseas Intelligence Language Training Detachments.

New Air War College Class

Much of the work of the late General Mitchell and other Air Force leaders will have to be done over again, Maj. Gen. Robert W. Harper, Commanding General, The Air University, told the new class of Air War College students 23 Aug.

"For atomic warfare in the future new concepts of air power will have to be formulated, new tactics evolved, new equipment designed, new methods developed. The burden of doing this will fall upon you," General Harper said to the students. "It will be a good assignment, gentlemen, but not an easy one."

The new class of 125 senior officers of the Air Force, Army and Navy, more than doubles the size of the first class, which, with 55 students, opened the Air War College 3 Sept. 1946. The second class had 96 students. The present course is ten months instead of nine as were the previous two.

Those enrolled for the Air War College are:

AIR FORCE OFFICERS

Colonels

Rollen H. Anthis	Philip B. Klein
Paul L. Barton	Lester L. Kunish
Thomas A. Bennett	Richard A. Legg
Charles W. Bicking	C. H. MacDonald
Wendell W. Bowman	Ivan W. McElroy
Clyde Box	Marvin J. McKinney
Jacob J. Brogger	Sam Maddux, jr.
Grover C. Brown	Carlton J. Marton
John H. Bundy	F. H. Matthews
Robert F. Burnham	Edwin B. Miller, jr.
Douglas M. Cairns	Troup Miller, jr.
Joseph F. Carroll	Orin H. Moore
Lee B. Coats	Harold L. Neely
John B. Cornett	Glenn P. Nell
C. B. Cosgrove	Earl J. Nesbitt
Wm. E. Covington, jr.	Sidney Olsthun
James L. Daniel, jr.	Harold W. Ohlke
Wm. B. David	Nicholas T. Perkins
Wm. E. Davis, jr.	Norman L. Peterson
James A. DeMarco	A. M. Prentiss, jr.
Harry L. Donicht	Walter B. Putnam
Harold C. Donnelly	Quentin T. Quick
James V. Edmundson	Boyd Hubbard, jr.
Donald W. Eisenhart	D. C. Ogle
Howell M. Estes, jr.	W. M. Reid
F. H. Fairchild	Chas. W. Schott
Flint Garrison, jr.	Joseph C. Reddoch, jr.
Thomas J. Gent, jr.	Robert B. Richard
Maurice E. Glaser	Stoyte O. Ross
Theodore Q. Graff	William O. Senter
Wm. R. Grohs	Henry D. Smith, jr.
Paul T. Hanley	Samuel M. Smith
Wm. H. Hanson	Charles W. Stark
Charles J. Harrison	Thomas W. Steed
Roy C. Heffebower, jr.	Robert H. Strauss
George E. Henry	Avelin P. Tacon, jr.
John K. Hester	Henry G. Thorne, jr.
T. M. Hetherington	Paul E. Todd
John A. Hilger	Raymond P. Todd
Wm. G. Hipps	Robert Totten
Lloyd P. Hopwood	Walter Urbach
Clayton E. Hughes	Hugh D. Wallace
Jack W. Hughes	Robert W. Warren
Harvey P. Huglin	Clinton C. Wasom
M. S. Janairo	Casper P. West
John H. Jeffus	Charles B. Westover
Wm. L. Kimball	Robert F. Wordon

Lieutenant Colonels

George H. Chase	Virgil F. Fairfax
R. C. Heffelbower, jr.	Marion C. Smith
LeRoy G. Heston	

NAVAL OFFICERS

Commanders

Paul B. Blackburn	Daniel F. Smith
Albert H. Wilson	Robert J. Stroh

USMC OFFICERS

Lieutenant Colonels

Paul J. Fontane	Jos. D. Andrews
Stanley W. Trachta	

ARMY OFFICERS

Colonels

George A. Chester	Anson D. Marston
Brainard S. Cook	John R. McGraw, MC

Lieutenant Colonels

Travis T. Brown	Richard J. Meyer
Parker S. Day	Walter F. Plank
Harry L. Hillyard	Edson D. Raff
Warren H. Hoover	Reuben H. Tucker III

The following RAF and RCAF officers are observers in the course: Wing Commander F. W. Ball; Wing Commander W. H. Stapley; Group Captain G. A. Bolland; Group Captain G. J. C. Paul; Wing Commander H. C. Blasberry; Wing Commander A. A. Saw.

The EYES have it!

It's a cinch to spot a FLIGHT ACE Cap. You can SEE the difference at a glance. FLIGHT ACE quality catches the eye.

But take a closer look! Compare! See for yourself the superb workmanship and top quality materials that give the FLIGHT ACE longer wear and make it feel and fit better. Visor and straps all around are made of genuine SHELL, fine leather sweat bands are hand sewn and cushioned for extra comfort. Hair cloth in frame instead of conventional materials make the FLIGHT ACE lighter, more flexible and extra sturdy. Look for these features in your cap and if you want the best, be sure that it has the FLIGHT ACE label!

FLIGHT ACE
TRADE MARK REGISTERED

★ ★ ★ For the man who likes luxury, the new FLIGHT ACE "FIVE STAR", the finest cap ever made.

If it's Ace - it's Tops!

FLIGHT ACE Caps are sold at better Stores and Post Exchanges.

ACE MANUFACTURING COMPANY ★ ★ ★ SAN ANTONIO, TEXAS

Send Us Your Mail Orders for "Flight Ace" Caps and Other Superior Military Uniform Supplies. We Ship Promptly. Charge Accounts Open to Army Officers.

★ LAUTERSTEIN'S ★

514 E. Houston St. • San Antonio, Texas

MEMBER OF ASSOCIATION OF ARMY AND NAVY STORES

Officers Tailored Uniforms

ARMY NAVY
AIRFORCE MARINE

Jos. A. Wilner & Co.

Custom Tailors Since 1897 801 14th St., N. W.

Gen. Spaatz Reports

"Until international organization succeeds there is no stronger force to preserve peace, or to re-establish it if necessary, than strong air power," Geneal Carl Spaatz declared this week.

In a farewell message to Air Secretary W. Stuart Symington, the noted air strategist and former Air Force Chief of Staff, described the recovery being achieved by the Air Force from the postwar confusion of "rapid disintegration."

The Air Force is readying itself to join with Army and Navy in assuming responsibility for supporting American foreign policy and maintaining the peace, General Spaatz declared.

What is required, he said, is an Air Force "capable of immediate, sustained and expanding applications of the accepted American doctrine of military air power."

Prominent in the Air Force's program to realize these objectives, General Spaatz disclosed, is the development of a supersonic, surface-to-surface missile capable of carring an atomic warhead 5000 miles.

"Since there is no existing defense against this type of weapon," the General warned, "it is essential that the United States be the first Nation to develop it."

But in addition to such research and development as embodied in the guided missile program and in studies concerning possible utilization of nuclear energy to propel aircraft, General Spaatz said there is also vital need for a strong aviation industry, for an effectively trained Reserve, and for continuing public support, "based upon a thorough understanding of the role of air power in the age of air power."

The following are salient excerpts from General Spaatz's report:

Balanced Planning and Cross-Servicing

Prior to the National Security Act the Air Forces received from Congress only its direct funds. Indirect support was provided in the appropriations to the various technical services of the Army, such as the Signal Corps, the Corps of Engineers, and the Ordnance Department. Reductions in the appropriations of one or more of the technical services diminished their ability to provide the Air Forces with the services required for its operations, this, in effect, reduced Air Force appropriations even though the directly appropriated funds of the Air Force might not have been reduced. Under that system unbalanced operations were inevitable, and it was impossible to maintain balanced planning.

The creation of the Department of the Air Force will permit the Air Force to budget in a single Air Force appropriation for all funds required to support its operations. The technical services of the Army will continue to assist the Air Force in its operations, but there is now a significant difference. Beginning with the year 1950 the Air Force will defend its own budget before Congress, and that budget will contain all items of Air Force expenditure for the fiscal period under consideration. If the appropriation is made, the Air Force will allocate funds to the technical services for the assistance it needs. When adjustments or reductions are effected in Air Force appropriations they can be distributed so as to permit balanced planning and balanced operations. Air Force control of its own funds under unification has made the principle of cross-servicing fully workable. Not only Air Force operations but the operations of the technical services have been simplified and made more efficient.

A Strong Air-Force-in-Being

Among the factors to be considered when determining force requirements is air-power-in-being adequate for the initial defense of the United States and for a prompt retaliatory air offensive directly against the aggressor's capacity to wage war. The Air Force visualizes and anticipates that any future conflict will include an air war which, with modern air weapons, may well be decisive. Adequate air-power-in-being is a powerful deterrent to aggression. If it fails as a deterrent, it is insurance against defeat. The primary strategic consideration of the United States Air Force is, therefore, the quantity and quality of the air power available on M-Day. This single factor will have a vital influence on other strategic considerations and will determine the course and duration of any future war.

Time is the essence of modern strategy. Twice in a single generation the world has seen the initial weakness of the United States converted by mobilization into military power. Any aggressor of the future, therefore, will most certainly not grant mobilization time. He will attack without warning, not against an outlying base to destroy military forces but against the heart of the United States to prevent the mobilization of national resources.

Determination of the 70-Group Program

Several boards of experienced officers, working independently and analyzing the many factors involved in determining force requirements, evolved shortly after V-J Day the 70-Group Program as the goal of the peacetime Air Force. The term "70-Group Program" is primarily a descriptive one representing the minimum tactical and strategic forces required for immediate employment in the event of hostilities.

This minimum force has been determined to be 70 combat groups and 22 specialized squadrons, plus supporting organizations. It must be supplemented by a ready reserve of non-regular civilian components of the types and numbers that will round out and supplement a balanced Air Force. Present thinking indicates that the civilian components should include 27 National Guard groups and 34 groups of Air Reserve. The requirements for a 70-Group Air Force have been carefully examined and verified both by the President's Air Policy Commission and by the Congressional Aviation Policy Board. It cannot be overemphasized that this is the minimum force that can be kept in being without jeopardizing the security of the United States.

Principal Areas of Research Activity

In the re-examination of Air Force research and development requirements made at the conclusion of the war, nine principal areas emerged as requiring the greateset attention: aircraft design, guided missiles, aircraft and missile propulsion, electronics, meteorology, aviation medicine, armament, winterization, and atomic energy. These areas assumed a high degree of importance because of their common indispensability to air power as it obviously would have to be employed in the future.

Guided Missiles

As a result of preliminary studies, it was determined that military characteristics should be developed for four types of guided missiles:

1. Air-to-air—for the protection of bomber forces and for use by fighters engaged in combating invading air forces. When perfected, they will be guided to their targets automatically and will have a range that is much greater than that of present fighter and bomber armament.

2. Surface-to-air—for use against invading air forces and ultimately against enemy missiles. They will vastly improve the present air defenses of the United States.

3. Air-to-surface—for the purpose of increasing the effectiveness of our present bomber striking forces. They will be remotely-controlled from launching aircraft and will have the advantage of enabling bomber forces to attack enemy targets from outside the defended area with greater accuracy.

4. Surface-to-surface—for use in both the short-range tactical and long-range strategic categories. It was determined at the outset of the program that special emphasis should be given to the development of a supersonic, surface-to-surface missile capable of carrying an atomic warhead 5,000 miles. Since there is no existing defense against this type of weapon, it is essential that the United States be the first nation to develop it.

Aviation Medicine

The increasing speeds, altitudes, and ranges of modern aircraft have made ever-greater demands upon the human beings who fly them. There is a real possibility that aircraft development might someday be halted because of the inability of the human organism to tolerate the strains and stresses to which it would be subjected in flight. For this reason a twofold objective has been set for Air Force aviation medical specialists: to gain a thorough understanding of the maximum capabilities of the human system and to guarantee the full utilization of these capabilities, without undue risk to health, safety, or efficiency. Its achievement is the goal of two basic Air Force research and development programs, the Aero-Medical Program and the Aviation Psychological Program, both conducted under the technical supervision of the Air Surgeon.

Atomic Energy

The last few days of the war brought dramatic evidence at Hiroshima and Nagasaki of the tremendous potentialities of atomic energy in the field of aerial warfare and the fundamental need of insuring that this new force would be used generally in the best interests of the entire nation. Accordingly the control of atomic energy was vested by law in the Atomic Energy Commission, on which the Army, Navy, and Air Force are represented through the medium of the Military Liaison Committee.

Within the structure of the National Military Establishment there has also been established the Armed Forces Special Weapons Project to serve military departments concerned with atomic energy. With the Air Force remains the responsibility for developing its ability to use the new weapon in support of its mission.

Atomic energy is of extreme importance in Air Force planning. Wartime experience with the atomic bomb did not provide opportunity for clinical observation and analysis of the real nature of the weapon. Tests were therefore conducted in the Pacific Ocean, at Bikini Atoll, in the summer of 1946 which have provided much data of great value to the armed forces and have defined new problems to be solved. The Air Force is participating in further research and in the tests being carried on at the Atomic Energy Commission Proving Ground, Eniwetok Atoll, Marshall Islands. In collaboration with the aircraft industry and the Atomic Energy Commission, the Air Force is also sponsoring an extensive research program attacking the problem of applying nuclear energy to the propulsion of aircraft.

The extensive research and development required to convert atomic energy into useful energy for other than military purposes is being undertaken by the Atomic Energy Commission. Much useful information emanating from special Air Force studies is contributing to this project.

Future Requirements for Research Facilities

The advance of aviation into the realm of supersonics through the medium of jet and rocket propulsion is as great in scope and significance as any previous aeronautical development. Competition for supremacy in this new field demands that we investigate the stresses and high temperatures experienced at supersonic speeds. Each major aircraft or missile project requires new electronic devices for control, navigation, and communication. In many ways the transition from subsonic to supersonic speeds is as revolutionary as the tradsition from buggy to motor car, and all related equipment and techniques have become outmoded. Wind tunnels, for example, are now required that will be capable of producing ten times the air flow obtainable from existing equipment. In turn this requirement demands more electrical power than any existing source can supply.

To meet the challenge the Air Force proposes to establish an Air Engineering Development Center at a site where electrical power is plentiful and the surrounding country is suitable for flight testing. This proposal has been thoroughly studied and is being coordinated with the other services and with interested civilian agencies. The Air Engineering Development Center has been approved in principle by the Research and Development Board and enabling legislation is being drawn for its construction.

The guided missile development program has progressed with such success that there is also a definite and immediate need today for a proving ground capable of testing flying missiles having ranges in excess of 100 miles. A site of sufficient size is difficult to find and to secure, but engineering studies are being made to determine minimum essential requirements.

How to increase the ranges, load-carrying capacity, and speed of our aircraft and missiles are major problems now facing the Air Force. The accomplishment of these ends, including the early acquisition of an Air Engineering Development Center and a Long-Range Proving Ground, is essential if it is hoped to attain and preserve world leadership in the air.

Sports Front

THE El Toro Marines, wartime scourge of the service gridiron, seem well on the way to recapturing some of their former laurels this year. The Flying Bulls are undertaking a twelve-game slate which will take them from coast to coast and includes four home night games in the Santa Ana municipal bowl.

The team is coached by Maj. James E. Johnson, USMC, who is also active in the backfield, but if any of El Toro's fans of a few years back notice something familiar about the team's play, the reason is not too hard to find. Lt. Col. Dick Hanley, former nationally known coach at Northwestern who tutored the gyrenes in '44 and '45, is on hand to help the Bulls for some three weeks of their preseason work.

One of the high spots of the year for the team will be a trip to Annapolis to play the Naval Academy jayvees. This game will take place on Friday, 29 October, and the following day the traveling Marines will be the guests of the Academy in Baltimore to see the Navy-Notre Dame game.

* * * *

The aforementioned Navy jayvees have also announced their schedule, which is just half that of the ambitious El Toro card. The Midshipmen, coached by Frank Foster, will play five games at home after opening the season 9 October against the Pensacola NAS eleven in Florida.

There is a good chance, according to the office of the athletic publicity director, that a seventh contest with the Parris Island Marines will be added.

Gen. Bradley To Speak

General Omar N. Bradley, Army Chief of Staff, will fly to St. Louis, Mo., Monday to address the annual encampment of the Veterans of Foreign Wars.

Other Army officers who will attend the session include Brig. Gen. O. T. Lanham, Col. Willis Matthews and Lt. Col. C. B. Hansen.

Views of Governors

IN response to inquiries from the ARMY AND NAVY JOURNAL, the following State Governors have expressed their views on the recommendations of the Committee on Civilian Components as follows:

The Hon. J. Strom Thurmond (Dem.), Governor of South Carolina.—"As Governor of South Carolina, I agree completely with the statement of General Ellard A. Walsh, of Minnesota, President of the National Guard Association, that federalization of the National Guard is the surest method of paving the way for a military dictatorship.

"If the Federal Government is permitted to usurp the functions of the National Guard, there is nothing to prevent it from seizing the powers of our county sheriffs and of the policeman on the beat."

The Hon. Ralph F. Gates (Rep.), Governor of Indiana (in a letter to Secretary Forrestal).—"I want to advise that I am unalterably opposed to the entire report and the results it seeks to achieve. I feel it is another instance of encroachment of federal government on states rights and of undue usurpation of power.

"There is always a possibility of flood or disaster on a state level. The constitution of the various states makes the Governor, Commander-in-Chief of the state's Armed Forces, and I am sure in event of such emergencies the Governor would need troops at his command. If the recommendations of this report were carried out it would be necessary to establish separate State Guards if the National Guard were taken under exclusive federal jurisdiction. This would be unwise, duplicatory and an additional burden on the taxpayers of this and other states.

"I reiterate, that I heartily disapprove of this report and that I will use what influence I may have with the Senators and members of Congress from Indiana in opposing such consolidation."

The Hon. William Preston Lane, jr. (Dem.) Governor of Maryland—"I do not wish to go into any lengthy explanation of my opposition to the proposal that the National Guard of the States and Territories be made a Federal reserve force.

"I oppose it fundamentally because the National Guard is organized under the militia clause of the Constitution, which was meant to give each State a military establishment for the preservation of internal order. The Constitution provides for the creation of an army by the Federal Government. The guard force is, of course, always available in time of national emergency.

"There is an antipathy in this country to the centralization of authority, military as well as civil. We find this expressed in the Declaration of Rights of our State Constitution in Articles 28, 29 and 30, to wit: 'That a well regulated militia is the proper and natural defense of a free government; That standing armies are dangerous to liberty, and ought not to be raised, or kept up, without the consent of the Legislature, and That in all cases, and at all times, the military ought to be under strict subordination to, and control of, the civil power.'"

The Hon. Millard F. Caldwell (Dem.), Governor of Florida.—"As a whole the report appears to be a rather comprehensive study of the Civilian Components of the Armed Forces. I do not favor the recommendation of the Committee to incorporate the National Guard into the Army and the Air Force and place it directly under Federal control. I doubt the wisdom of such a move because I feel that the National Guard should remain a state function in peacetime."

The Hon. Ben Laney (Dem.), Governor of Arkansas.—"As I understand this proposal, it would mean a complete Federalization of the National Guard. I am against this, as I now understand it, as I feel the National Guard has been a worthy institution for many years. My information on the record of service by the National Guard indicates that splendid service can be had in the future. We

(Please turn to Back Page)

ARMY AND NAVY JOURNAL

THE GAZETTE OF THE LAND SEA AND AIR

Subscription rates—To individual members of the Services and their families: One year, $5.00; two years, $9.00; six months, $3.00. To civilians and organizations: One year, $7.00; two years, $12.00; six months, $4.00.

Foreign postage $1 additional per year.
Member of the Audit Bureau of Circulation.

Published Every Saturday by the

Army and Navy Journal, Inc.

1711 Connecticut Avenue Northwest
Washington 9, D. C.

JOHN CALLAN O'LAUGHLIN, *President and Publisher*
LEROY WHITMAN, *Editor*

Advertising Consultant:
James O'Shaughnessy
17 East 42d St., New York City
Murray Hill 2-1422

Western Representative:
Hill F. Best
131 W. Lafayette St., Detroit 26, Mich.
RA 7298;
Rm. 1715, 360 N. Michigan Ave., Chicago 1
Rm. 310 Citizens Bldg., Cleveland, Ohio
Ch. 4050

"The Army and Navy Journal is established in the interests of no party; it will be controlled by no clique. Its independence will be absolute. Avoiding all personal and political bias, its influence will be directed solely to the inculcation of sound military ideas, and to the elevation of the public service in all its departments."—From Vol. 1, No. 1, of the Army and Navy Journal, published August 29, 1863.

SATURDAY, AUGUST 28, 1948

"The only effective defense a nation can now maintain is the power of attack."—GENERAL OF THE ARMY GEORGE C. MARSHALL, USA.

THE final report of General Carl Spaatz, recently Chief of Staff of the Air Force, is a striking exposition of the current thought of our leading air strategists as to present requirements and future trends in air power. Any major conflict of the future, the general points out, will include an air war which may well be decisive. Adequate air power is a deterrent to aggression, as well as insurance against defeat. The general declares that the primary strategic consideration of the United States Air Force is the quantity and quality of air power available on M-day. This single factor, he states, may determine the course and duration of any future war. The report of General Spaatz is a powerful argument for a strong air force in being. Modern fighting aircraft cannot be designed and constructed overnight, nor can recruits be quickly transformed into technically trained air crews. The possessor of a powerful, modern air force, backed by strategically placed bases, and by extensive production facilities, will have a tremendous advantage over an opponent at the outset of any conflict. The seventy-group air force, authorized by Congress, the general insists, is the minimum force that can be kept in being without jeopardizing the security of the United States. In his comment on guided missiles research General Spaatz gives a glimpse of the probable fantastic future of warfare. Special emphasis is placed on the development of a supersonic guided missile, capable of carrying an atomic warhead 5,000 miles, and against which there is no existing defense. An atomic artillery duel at ranges up to 5,000 miles is not pleasant to contemplate. General Spaatz does not indicate that we are close to acquiring such long-range weapons, but does point to the trend in development. Progress has been made in improving ranges and accuracy of guided missiles of the type used by the Germans late in the war, and radio-directed pilotless aircraft have been flown great distances. Experimentation with all types of guided missiles is continuing to determine their characteristics and the techniques of their employment. General Spaatz discusses in some detail revolutionary changes in aircraft design brought about largely through the adoption of jet and rocket propulsion and the resultant achievement of supersonic speeds. Apparently there is no indication of stabilization in aircraft development and new models may become obsolescent almost as soon as they are in the air. The report of General Spaatz is a fascinating and informative account of our recent aviation progress and a preview of our expectations for the future.

THE action of the Inspector General of the Navy, Rear Adm. Leo H. Thebaud, USN, in urging that the physical condition of officers be improved by more exercise and less eating need cause no general alarm as to their fitness to perform their duties. The regular annual physical examinations, plus special physical examinations on promotion and on assignment to overseas duties, serve as checks upon any gross neglect of bodily welfare. Yet it is well that the Inspector General should call to the attention of the Secretary his observations that too many officers eat too much and exercise too little and that action should be taken to assure that officers at desks on short duty keep themselves in the same trim condition as when on active sea duty. It is infinitely better that such a recommendation be initiated and acted upon within the Navy than that it be discovered and the remedy imposed upon them from other sources, as, for example, when President Theodore Roosevelt, shocked by the "condition of utter physical worthlessness" into which certain of the older officers had permitted themselves to lapse, issued orders that each officer of the Services should prove his ability to walk 50 miles, or ride horseback for 100 miles, in three days. For a while "T. R's" order was enforced so literally, he recalled later, that when a group of Marine Corps officers performed the 50-mile walk in one day the Navy Department rebuked them and made them walk it over again in *three* days. The importance of physical vigor and its influence on mental alertness, so well recognized by that great American, has always been a matter of concern to the Armed Services. Before the war, both the War and Navy Departments required officers on duty in Washington to take an afternoon off each week for exercise. Since the institution of the five-day week, this order has not been restored. However, in light of the Inspector's report it may prove advisable to require each officer to follow a program of organized physical exercise.

THE current program of the Corps of Engineers of the Army for the erection of quarters for families at some of our military posts and air fields is a minor step toward meeting the housing requirements of the Army and Air Force. This program calls for the expenditure of $63,400,000. At present construction costs relatively few families can be provided with suitable quarters from this allocation. There are now in the Army and Air Force approximately 117,000 officers and in addition many thousand warrant officers and noncommissioned officers entitled to quarters. Existing housing at permanent Army posts and air fields can care for only a small fraction of the families of military personnel. As a result service families are forced to compete with civilians for places to live in towns adjacent to military posts. The general scarcity of housing is thus aggravated by the failure of the government to provide quarters for those on duty at military installations. Many posts and air fields are at relatively isolated locations, far from cities where family accommodations might be available. As a result officers and noncommissioned officers are necessarily separated from their families, with a consequent increase in cost of living and a lowering of morale. During the war family separations were inevitable and were accepted without question. However, hostilities ceased three years ago and Service personnel have a right to expect their government to relieve the situation. When Congress convenes next January it is to be hoped that the Services will present to it a comprehensive program for family housing at military stations. If the need is properly emphasized it is believed that appropriations sufficient to meet the more urgent requirements will be promptly authorized. In taking this action Congress would not only be supplying a military need long overdue, but would also be making a very practical contribution toward relieving the general housing shortage. Adequate housing should be placed high on the legislative program of the Services.

Service Humor

Service Charge

Tenant: "Why raise my rent when my room is all the way up in this miserable attic?"

Landlord: "You use more stairs than anyone else in the building."

—Oliver Beacon.

Weak-end

Top-Kick, jr., had been in the principal's office every day for a week. Finally, the principal said: "This is the fifth time this week that I have punished you. What have you to say for yourself?"

The Brat: "Well, Sir, I'm glad it's Friday."

Reu-Meter

Meow!

Overheard at a bridge party: "She should worry about transportation. She can always travel by broom."

—Cp Lee Traveller

Couldn't Refuse

The senior girl sniffed disdainfully as the pink-cheeked freshman boy cut in.

"Just why did you cut in when I was dancing?" she asked. The freshman hung his head in humility. "I'm sorry," he said, "but I'm working my way through college and your partner was waving a $5 bill at me."

—Wingspread.

Good Question

Chemistry Teacher: "That boy will be the death of me."

Principal: "What's wrong now?"

Teacher: "He wants to know what would happen if he mixed a bottle of ink eradicator with a bottle of ink."

—Spokane Bomber Views.

Worse Luck

Smith's old friend was unhappy and depressed. "Say, Old Man," said Smith, "what's wrong? You look awfully blue."

"Oh, just my wife," replied the friend. "She's engaged a new secretary for me."

"Well, that's nothing to worry about. Is she blonde or brunette?"

"He's bald."

—Take-Off.

Only Natural

She: "Will you think of me always, darling?"

Brooklyn Soldier: "I can't lie to you Babe. Occasionally I might wonder whether losing Leo the Lip is going to hurt the Dodgers."

—Dow Thunderjet.

Signs of Times

It seems that an Indian in New Mexico was smoke-signalling love messages to his Injun sweetie pie a few miles away. Right in the middle of it, the atom bomb test went off, covering the sky with smoke for miles. "Gosh," cried the Indian enviously, "I wish I'd said that!"

—Oak Leaf.

Empathy

A Kansas dad putting his child to bed: "Now what are you crying for?"

Small son: "I wanna drink."

Dad: "So do I. Go to sleep."

—Randolph AFB Wingspread

Vice-Versa

A race track is a place where windows clean people.

—Command Courier

Ask The Journal

(This Department is maintained as a service for ARMY AND NAVY JOURNAL subscribers. Please send return postage for direct reply.)

M. B. S.—To obtain a certificate in lieu of discharge papers you should write to The Adjutant General's Office, Washington 25, D. C.

W. M. S.—There is no provision to appoint flight or warrant officers in the ORC at the present time. As you are overage for an appointment as a second lieutenant there is no possibility of your obtaining an appointment under the current Reserve Officer program.

D. G. M.—At the time of your retirement as an enlisted man (if retired for length of service) you were automatically transferred to the ERC after 25 years' active service. You will be eligible for the higher retired pay and grade as provided under PL 810, 80th Congress, after you have remained five years in the ERC and are fully retired, having 30 years' active and retired service.

In The Journal

One Year Ago

Col. and Mrs. G. M. Badger, accompanied by their son Robert, along with Col. and Mrs. Auston M. Wilson, jr., and daughter, Laurabelle, were visitors at Ft. Ord, Carmel, and Presidio of Monterey. While on the peninsula they were guests of Col. and Mrs. James Hayden, retired, in Carmel. Col. and Mrs. Lawrence Shaw of the Presidio of Monterey, entertained at luncheon in their honor at the Ft. Ord Officers' Club. (Ft. Ord news.)

10 Years Ago

Lt. Comdr. and Mrs. Edward C. Forsyth are entertaining this evening at a dinner party in their home complimenting Capt. and Mrs. Kinkaid, Comdr. and Mrs. R. Davis and Lt. Comdr. and Mrs. Hugh Turney. (Long Beach, Calif. news.)

25 Years Ago

The Navy Department starts at once to scrap all ships in excess of those to be retained under the provisions of the Treaty for the Limitation of Armaments. Of the vessels to be scrapped, eleven are under construction, seven of which are battleships.

50 Years Ago

"When we have sufficiently hugged ourselves for what we have accomplished it will be well to consider whether the methods by which we accomplished it were the best, and whether they are such as to promise the wisest possible solution of the difficult problem before us. To make the Army and Navy efficient and economical and to secure for them the respect now entertained for them by the country it is necessary that we should maintain the high traditions of the service and save them from the threatened influx of alien ideas and alien methods." (Editorial comment.)

80 Years Ago

The Aristook (American warship) station is Amoy, Foo-choo (China), and the island of Formosa. On her last visit to the latter place she had on board the consul at Amoy, and the consul at Foo-choo, who succeeded in making a treaty with the savages of the Bouton tribe, Captain Beardslee remaining on shore as a hostage, while a chief visited the ship to see drills.

OFFICIAL ORDERS

The Hon. Harry S. Truman, Commander in Chief of the Army, Navy and Air Force
Chief of Staff—Fleet Admiral William D. Leahy, USN-Ret.
Military Aide—Maj. Gen. Harry H. Vaughan, AUS; Naval Aide—Capt. Robert L. Dennison, USN.
Air Force Aide—Col. Robert S. Landry, USAF
Secretary of Defense—James Forrestal
Special Assistants to the Secretary of Defense—Wilfred J. McNeil, Marx Leva, and John H. Ohly

ARMY

Secretary of the Army—Kenneth C. Royall.
Under Secretary of the Army—William H. Draper, Jr.
The Assistant Secretary of the Army—Gordon Gray.
Assistant Secretary of the Army—Tracy S. Voorhees.
Chief of Staff—General Omar N. Bradley.
Deputy Chief of Staff—General J. Lawton Collins.
Chief, Office, Army Field Forces—General Jacob L. Devers.

STAFF DIRECTORS

Personnel and Administration—Lt. Gen. Willard S. Paul.
Intelligence—Lt. Gen. Stephen J. Chamberlin.
Logistics—Lt. Gen. Henry S. Aurand.
Plans and Operations—Lt. Gen. Albert C. Wedemeyer.
Organization and Training—Lt. Gen. C. P. Hall.

OVERSEAS COMMANDERS

Far East Command—General of the Army Douglas MacArthur.
U. S. Army, Alaska—Maj. Gen. Stanley L. Scott.
Caribbean Command—Lt. Gen. Matthew B. Ridgway.
U. S. Army, Caribbean—Maj. Gen. Edward H. Brooks.
Panama Canal—Brig. Gen. Francis K. Newcomer.
U. S. Army Forces, Antilles—Maj. Gen. Ray E. Porter.
European Command—General Lucius D. Clay.
U. S. Army, Europe—Lt. Gen. Clarence R. Huebner.
Military Government, U. S. Zone, Germany—General Lucius D. Clay.
Office of Military Government for Germany—Maj. Gen. George P. Hays.
U. S. Forces, Austria — Lt. Gen. Geoffrey Keyes.
U. S. Army, Korea—Maj. Gen. John B. Coulter.
U. S. Army, Pacific—Lt. Gen. John E. Hull.
Philippines Command—Maj. Gen. Jonathan W. Anderson.
Ryukus Command — Maj. Gen. William W. Eagles.
Trust—Maj. Gen. William M. Hoge.

ARMY COMMANDERS

First Army—General Courtney H. Hodges.
Second Army—Lt. Gen. Leonard T. Gerow.
Third Army—Lt. Gen. Alvan C. Gillem, jr.
Fourth Army—General Thomas T. Handy.
Fifth Army—Lt. Gen. Manton S. Eddy (Acting).
Sixth Army—General Mark W. Clark.
Eighth Army — Lt. Gen. Robert L. Eichelberger.
Military District of Washington—Maj. Gen. Hobard R. Gay.

GENERAL OFFICERS

Maj. Gen. George A. Horkan is reld fr asgmt an dy in OQMG, Wash, DC, and is asgd to Hq EUCOM, Heidelberg, Germany.

The following officers are designated on dates specified as Senior ORC Instructors in addition to other duties:

Maj. Gen. Albert E. Brown, Oregon ORC Instructor Gp eff 25 July.

Brig. Gen. F. B. Butler, Northern, Calif-Nev ORC Instructor Gp, eff 1 Apr.

Brig. Gen. L. H. Watson, S. Calif ORC Instructor Gp, eff 17 May.

Brig. Gen. G. H. Beverley, USAF, is reld fr detail as a member of GSC and fr asgmt to GS W/Troops eff 20 Oct.

Brig. Gen. Den F. Winn (Col) MC, retired as Brig. Gen., p.d.

Brig. Gen. F. C. McConnell is reld fr asgmt and dy w/FEC, Tokyo, and asgd as AGO Casuals, Wash, DC, w/sta at Port of Debarkation.

Brig. Gen. O. H. Quade, MC, retired, stat age.

Brig. Gen. R. E. Randall, USAF, is reld fr asgmt an dy w/50th AFBU (Hq USAF) Wash, DC, eff 6 Sept., and is asgd to OMA, Moscow, Russia, for dy as Air Attache.

Brig. Gen. C. M. Milliken, retired, stat age.

INFANTRY

Col. P. L. Singer, Birmingham, Ala., to AGO.

Lt. Col. E. H. Alvin, Cp Breckinridge, Ky, to 2554th ASU, Richmond, Va.

Lt. Col. F. J. Dooley, Ft Sam Houston, to 5th Inf Div, Ft Jackson, SC.

Lt. Col. J. A. Jimerson, Cp Stoneman, Calif, to OC of S.

Lt. Col. E. H. La Flamme, Ft Bragg, NC, to Hq 3d Army, Ft McPherson, Ga.

Lt. Col. A. J. Lamoureaux, Ft Mason, Calif, to Hq 1st Army, Governors Is, NY.

Lt. Col. J. R. Longshore, Cp Holabird, Md., to 111th CIC Det 3d Army, Ft McPherson, Ga.

Lt. Col. J. M. Pittman, Ft Lawton, Wash, to 2401st ASU, Hopkins Univ, Baltimore.

Lt. Col. T. B. Hanford, Wash, DC, to Armed Forces Staff College, Norfolk.

Lt. Col. W. D. Roberts, Ft Benning, to Armd Forces Staff College, Norfolk.

Maj. C. W. Baker, Wash, DC, to 100th AFBU, Mitchel AFB, NY.

Maj. L. A. Britten, Wash, DC, to 9th Inf Div, Ft Dix, NJ.

Maj. W. J. Lage, Pasadena, Calif, to 6836th ASU, San Diego.

Maj. M. A. Pierce, Ft Mason, Calif, to 9th Inf Div, Ft Dix, NJ.

(*Please turn to Next Page*)

NAVY

Secretary of the Navy—John L. Sullivan.
Under Secretary of the Navy—W. John Kenney.
Assistant Secretary of the Navy—Mark E. Andrews.
Assistant Secretary of the Navy for air—John N. Brown.
Chief of Naval Operations—Admiral Louis E. Denfeld.
Vice Chief of Naval Operations—Vice Adm. A. W. Radford.
DCNO (Administration)—Rear Adm. Charles Wellborn, jr.
DCNO (Air)—Vice Adm. John D. Price.
DCNO (Logistics) — Vice Adm. Robert B. Carney.
DCNO (Operations)—Vice Adm. Arthur D. Struble.
DCNO (Personnel) — Vice Adm. William M. Fechteler.
Chief of General Planning Group—Rear Adm. Maurice E. Curts.
Inspector General—Rear Adm. Leo H. Thebaud.
Chief of Naval Communications—Rear Adm. Earl E. Stone.
Hydrographer of the Navy—
Chief of Naval Intelligence — Rear Adm. Thomas B. Inglis.
Vice Comdr. Military Air Transport Service—Rear Adm. John P. Whitney.

OFFICE OF THE SECRETARY

Chairman of the General Board—Rear Adm. John F. Shafroth, jr.
Chief of Naval Research—Rear Adm. Thorvald A. Solberg.
Chief of Industrial Relations — Rear Adm. Paul B. Nibecker.
Chief of Material—Vice Adm. A. C. Miles.
Judge Advocate General—Rear Adm. George L. Russell.
President, Board of Inspection and Survey—Rear Adm. Frank A. Braisted.
Director of Budgets and Reports—Rear Adm. Herbert G. Hopwood.
Director of Industrial Survey Divisions—Rear Adm. Louis Dreller.
Director of Public Relations—Rear Adm. E. C. Ewen.

BUREAU CHIEFS

Personnel—Rear Adm. Thomas L. Sprague.
Ships—Vice Adm. Earle W. Mills.
Yards and Docks—Rear Adm. J. J. Manning.
Ordnance—Rear Adm. Albert G. Noble.
Aeronautics—Rear Adm. Alfred M. Pride.
Supplies and Accounts—The Paymaster General, Rear Adm. Edwin D. Foster, SC.
Medicine and Surgery—The Surgeon General, Rear Adm. Clifford A. Swanson, (MC).
Chief of Dental Division—Rear Adm. C. V. Rault (DC).
Director of Navy Nurse Corps—Capt. Nellie Jane DeWitt (NC).

FLEET, FORCE & TYPE COMMANDERS

Pacific—Adm. Dewitt C. Ramsey.
ServPac—Vice Adm. Francis S. Low.
AirPac—Vice Adm. Harold B. Sallada.
BatCruPac—Rear Adm. Laurance T. Dubose.
DesPac—Rear Adm. Emmet P. Forrestel.
SubPac—Rear Adm. O. S. Colclough.
PhibsPac—Rear Adm. Bertram J. Rodgers.
Naval Forces Western Pacific—Rear Adm. Oscar C. Badger.
Naval Forces Far East—Vice Adm. Russell S. Berkey.
Naval Forces Philippines—Rear Adm. Ralph W. Christie.
First Task Fleet—Vice Adm. Gerald F. Bogan.
Atlantic—Adm. W. H. P. Blandy.
ServLant—Rear Adm. Wilder D. Baker.
AirLant—
BatCruLant—Rear Adm. Allen E. Smith.
DesLant—Rear Adm. Felix L. Johnson.
SubLant—Rear Adm. James Fife, jr.
PhibsLant—Rear Adm. R. O. Davis.
MineLant—Rear Adm. Byron H. Hanlon.
Naval Forces, Eastern Atlantic and Mediterranean—Adm. Richard L. Conolly.
Sixth Task Fleet—Vice Adm. Forrest P. Sherman.
Naval Forces, Germany—Rear Adm. Roscoe E. Schuirmann.
Second Task Fleet—Vice Adm. Donald B. Duncan.

UNIFIED COMMANDS

Pacific—Adm. DeWitt C. Ramsey.

(*Please turn to Page* 1450)

INSURANCE AT COST
Automobile
Household & Personal Effects
Personal Automobile Accident
UNITED SERVICES AUTOMOBILE ASSOCIATION
San Antonio, Texas

AIR FORCE

Secretary of the Air Force—W. Stuart Symington.
Under Secretary of the Air Force—Arthur S. Barrows.
Assistant Secretary of the Air Force—Cornelius Vanderbilt Whitney.
Assistant Secretary of the Air Force—Eugene M. Zuckert.
Director of Public Relations—Stephen F. Leo.
Director of Air Information—Col. Wm. P. Nuckols.
Director of Legislative and Liaison Division—Brig. Gen. R. F. Stearley.

USAF Headquarters.

Chief of Staff—Gen. Hoyt S. Vandenberg.
Vice Chief of Staff—Gen. Muir S. Fairchild.
Assistant Vice Chief of Staff—Maj. Gen. William F. McKee.
Secretary of the Air Staff—Col. Harold S. Maddux.
Inspector General—Maj. Gen. Hugh J. Knerr.
Deputy Inspector General—Maj. Gen. St. Clair Streett.
Air Provost Marshal—Brig. Gen. J. V. Dillon.
Director Office of Special Investigations—Brig. Gen. Joseph F. Carroll.
Air Inspector—Brig. Gen. A. H. Gilkeson.
Secretary General of the Air Board—Lt. Gen. L. H. Brereton.
Air Adjutant General—Col. L. L. Judge.
Comptroller—Lt. Gen. Edwin W. Rawlings.
Assistant Comptroller—Brig. Gen. Edmund C. Lynch.
Auditor General—Col. T. R. Rampy.
Chief of Field Management Group—Col. R. S. Macrum.
Director of Statistical Services—Brig. Gen. John K. Gerhart.
Director of Budget—Brig. Gen. E. H. White.
Director of Program Standards, and Cost Control—Brig. Gen. Jack W. Wood.
Director of Finance—Brig. Gen. H. Whitt.
Deputy Chief of Staff for Personnel & Administration—Lt. Gen. Idwal H. Edwards.
Assistant to the Deputy Chief of Staff for Personnel & Administration—Maj. Gen. Bryant L. Boatner.
Director of Military Personnel—Brig. Gen. D.

(*Please turn to Page* 1451)

MARINE CORPS

Commandant—General Clifton B. Cates
Asst. Commandant—Maj. Gen. Oliver P. Smith
CG, Fleet Marine Force Atlantic—Lt. Gen. Keller E. Rockey
CG, Fleet Marine Force Pacific—Lt. Gen. Thomas E. Watson
Dir. of Aviation and Asst CMC for Air—Maj. Gen. William J. Wallace
CG, Department of the Pacific—Maj. Gen. Leroy P. Hunt
CG, Mar. Recruit Depot, San Diego—Maj. Gen. Leo D. Hermle
CG, Mar. Recruit Depot, Parris Island—Maj. Gen. Alfred H. Noble
CG, 1st Marine Division—Maj. Gen. Graves B. Erskine
CG, 1st Marine Air Wing—Maj. Gen. Louis E. Woods
CG, 2nd Marine Division—Maj. Gen. Franklin A. Hart
CG, Aircraft, Fleet Mar. Force Atlantic—Maj. Gen. Field Harris
Quartermaster General—Maj. Gen. William P. T. Hill
Commandant Marine Corps Schools — Maj. Gen. Lemuel C. Shepherd, jr.
Inspector General—Brig. Gen. Robert Blake

(*Please turn to Page* 1458)

COAST GUARD

Commandant—Admiral Joseph F. Farley.
Asst. Comdnt.—Rear Adm. Merlin O'Neill.
Engr.-in-Chief—Rear Adm. Ellis Reed-Hill.
Chief of Operations—Rear Adm. Earl G. Rose.
Chief of Personnel—Rear Adm. Raymond T. McElligott.
Chief of Merchant Mar. Safety—Rear Adm. Halert C. Shepheard.
Chief of Finance and Supply—Capt. Joseph Greenspun.
Chief, Planning and Control Staff—Capt. A. C. Richmond.

COAST GUARD DISTRICT COMMANDERS

First—Capt. Floyd J. Sexton.
Second—Commo. L. W. Perkins.
Third—Rear Adm. Ed. H. Smith.
Fifth—Commo. J. E. Whitbeck.
Seventh—Commo. Norman H. Leslie.
Eighth—Capt. Charles W. Dean.
Ninth—Commo. J. A. Hirshfield.
Eleventh—Capt. L. B. Olson.
Twelfth—Rear Adm. W. K. Scammell.
Thirteenth—Rear Adm. J. E. Stika.
Fourteenth—Rear Adm. E. A. Coffin.

(*Please turn to Page* 1458)

LIMITED SUPPLY OF SUMMER UNIFORMS...
ORDER NOW!

MATCHING SETS
#2 SUNTAN GABARDINE, ALL WOOL
Stock / to measure
Blouse ..... $30.50 / $41.00
Trousers ..... 18.50 / 21.50
Shirt ..... 15.00 / 18.71
T-100 SUNTAN TROPICAL WORSTED
Stock / to measure
Blouse ..... $34.50 / $39.50
Trousers ..... 16.50 / 19.50
Shirt ..... 12.00 / 16.71
SERVICE CAP (TO MATCH) $9.50
Cool—Durable, Tropical Worsteds and Gabardines . . . Combining the perfection of fine tailoring with the quality of superb materials. Available to you now . . . if you order early. Samples and measurement forms sent on request.
associated MILITARY STORES INC.
19 W. JACKSON BLVD. CHICAGO 4, ILLINOIS

Army Orders

(Continued from Preceding Page)

Maj. B. Seegers, Ft Jackson, SC, to 5th Armd Div, Cp Chaffee, Ark.
Capt. F. G. Ashby, Ft Meade, Md., 2458th ASU, Lexington, Ky.
Capt. D. F. Barracough, Westover AFB, Mass, to 4th Inf Div, Ft Ord, Calif.
Capt. H. L. Bruley, Ft Mason, Calif, to Inf Sch, Ft Benning, Ga.
Capt. C. K. Buckwalter, NYC, to 2562d ASU, Philadelphia.
Capt. R. T. Craig, Cp Stoneman, Calif, to CIC Ctr, Cp Holabird, Md.
Capt. W. J. Falkner, Ft. Mason, Calif., to 1158th ASU, Boston.
Capt. E. H. Gore, Ft Mason, Calif, to 3379th ASU, Jackson, Miss.
Capt. G. E. Hedrick, jr., Fairfield, Calif, to 4519th ASU, College Sta, Tex.
Capt. J. L. Hoff, jr., Ft Meade, Md., to 2402d ASU, Philadelphia.
Capt. R. E. Hutchins, Phoenixville, Pa., to 3d Armd Div, Ft Knox, Ky.
Capt. W. A. Kirchhoff, Cp Stoneman, Calif, to 1272d ASU, NYC.
Capt. F. W. Connor, jr., Wash, DC, to 6814th ASU Univ of Wash, Seattle.
Capt. R. E. Konkel, San Francisco to 5451st ASU, St. Louis.
Capt. J. H. Le Page, Chicago to 2447th ASU, Indianapolis.
Capt. K. C. Lutz, Ft Mason, Calif, to 4403d ASU, Oklahoma City.
Capt. J. N. Moore, sr., Ft Mason, Calif, to 3d Army Div, Ft Knox, Ky.
Capt. E. R. Nashold, Battle Creek to 9th Inf Div, Ft Dix, NJ.
Capt. F. Openshaw, Ft Mason, Calif, to 4th Inf Div, Ft Ord, Calif.
Capt. T. A. Redlingshafer, New Orleans, to 2507th ASU, Indianapolis.
Capt. N. E. Smith, Ft Mason, Calif, to 41st Armd Inf Bn, Cp Hood, Tex.
Capt. W. J. Suenkel, Ft Mason, Calif, to 41st Armd Inf Bn, Cp Hood, Tex.
Capt. T. E. Tisdale, Ft Benning, to Army Language Sch, Monterey, Calif.
Capt. R. L. Waterhouse, Ft Sam Houston, to 4th Army 4002d ASU, Cp Chaffee, Ark.
Capt. John Yuhas, Cp Stoneman, Calif, to 10th Inf Div, Ft Riley, Kans.
Capt. E. V. Baccus, Ft Knox, Ky, to 101st Abn Div, Cp Breckinridge, Ky.
Capt. J. P. Brougham, Ft Mason, Calif, to 4th Inf Div, Ft Ord, Calif.
Capt. B. E. Brown, Phoenixville, Pa, to 1st Army 1362d ASU, Ft Totten, NY.
Capt. H. H. Cathey, Wash, DC, to 3377th ASU, Jackson, Miss.
Capt. M. Hawkins, Wash, DC, to 3234th ASU, Starksville, Miss.
Capt. H. G. Parshall, Ft Knox, Ky, to 101st Abn Div, Cp Breckinridge, Ky.
Capt. R. E. Perry, Battle Creek to 9th Inf Div, Ft Dix, NJ.
1st Lt. W. W. Anderson, jr., Ft Mason, Calif, to 2d Armd Div, Cp Hood, Tex.
1st Lt. D. D. Arnold, jr., USMA to 9th Inf Div, Ft Dix, NJ.
1st Lt. M. F. Butler, Ft Knox, Ky, to 101st Abn Div, Cp Breckinridge, Ky.
1st Lt. R. W. Chinske, Ft Mason, Calif, to 2d Armd Div, Cp Hood, Tex.
1st Lt. L. H. Bulawsky, Cp Stoneman, Calif, to 4th Inf Div, Ft Ord, Calif.
1st Lt. J. A. De Freest, Ft Mason, Calif, to 4th Inf Div, Ft Ord, Calif.
1st Lt. G. H. Frese, Ft Mason, Calif, to 2d Armd Div, Cp Hood, Tex.
1st Lt. C. B. Keys, Ft Knox, Ky, to 101st Abn Div, Cp Breckinridge, Ky.
1st Lt. E. D. Boiles, Ft Mason, Calif, to 2551st ASU, Baltimore.
1st Lt. M. Borenstein, Ft Bragg, NC, to 9th Inf Div, Ft Dix, NJ.
1st Lt. J. E. Johnson, Cp Kilmer, NJ, to 9th Inf Div, Ft Dix, NJ.
1st Lt. J. T. Clem, Ft Sill, Okla., to 41st Armd Inf Bn, Cp Hood, Tex.
1st Lt. L. J. Hibner, Ft Mason, Calif, to 2d Armd Div, Cp Hood, Tex.
1st Lt. C. E. Matthews, San Francisco to QM Sch, Cp Lee, Va.
1st Lt. W. P. Moncure, Ft Dix, NJ, to CIC Ctr, Cp Holabird, Md.
1st Lt. J. F. O'Christie, Ft Bragg, NC, to QM Sch, Cp Lee, Va.
1st Lt. F. E. Round, Ft Mason, Calif, to 4th Inf Div, Ft Ord, Calif.
1st Lt. J. A. Tyler, Ft Mason, Calif, to 2d Armd Div, Cp Hood, Tex.
1st Lt. F. Whitaker, Ft Sam Houston, to Inf Sch, Ft Benning, Ga.
1st Lt. T. C. Casey, Ft Knox, Ky, to 101st Abn Div, Cp Breckinridge, Ky.
1st Lt. J. P. Frazier, Ft Knox, Ky, to 101st Abn Div, Cp Breckinridge, Ky.
1st Lt. B. E. Gidden, Ft Knox, Ky, to 101st Abn Div, Cp Breckinridge, Ky.
1st Lt. R. S. Gillette, Ft Knox, Ky, to 101st Abn Div, Cp Breckinridge, Ky.
1st Lt. W. M. Glasgow, jr., Cp Stoneman, Calif, to 2d Inf Div, Ft Lewis, Wash.
1st Lt. C. S. Munson, jr., Ft Knox, Ky, to 101st Abn Div, Cp Breckinridge, Ky.
1st Lt. J. P. Patterson, Ft Knox, Ky, to 101st Abn Div, Cp Breckinridge, Ky.
2d Lt. J. E. Corum, Ft Knox, Ky, to 101st Abn Div, Cp Breckinridge, Ky.
2d Lt. A. P. Russnowsky, Cp Holabird, Md., to 5th Inf Div, Ft Jackson, SC.

The following Inf officers are reld fr asgmt an dy 5th Inf Div, Ft Jackson, SC, and asgd to 5th Armd Div, Cp Chaffee, Ark.:

Lt. Col. W. C. Dickey
Maj. W. A. Pierce
Maj. J. P. Powers
Maj. W. L. Turnbull
Maj. G. R. Underwood
Capt. J. H. Faup
Capt. A. L. Griffiths
Capt. J. H. Hartley
Capt. S. L. King
Capt. P. C. Hennigan
Capt. G. C. Kertacy
Capt. J. K. McNulty
Capt. L. E. Morrison
Capt. R. S. Nemeth
Capt. J. W. Norwood
Capt. G. M. Powers
Capt. C. R. Shirley
Capt. R. G. Snodgrass
Capt. R. F. Wilkinson
1st Lt. H. R. Bealmear, jr.
1st Lt. R. T. Bennett
1st Lt. W. E. Brundage
1st Lt. A. T. Buckovinsky
1st Lt. F. A. Chase, jr.
1st Lt. W. E. Culp
1st Lt. J. V. Daly
1st Lt. F. A. Delmonego
1st Lt. E. J. Deschamps
1st Lt. R. R. Drake
1st Lt. J. C. Fairlamb
1st Lt. J. E. Fitzgerald
1st Lt. R. S. Fuller
1st Lt. R. H. Furbee
1st Lt. R. M. Gaines
1st Lt. H. E. Gallman
1st Lt. J. C. Gambrell
1st Lt. J. E. Green
1st Lt. R. K. Hague
1st Lt. E. C. Hardy
1st Lt. J. P. Henderson
1st Lt. R. T. Hudson
1st Lt. C. W. Ingalls
1st Lt. K. H. Jackson
1st Lt. C. L. King
1st Lt. A. P. Krupach
1st Lt. J. M. Leer, jr.
1st Lt. R. J. Lessard
1st Lt. H. E. Marlatt
1st Lt. J. B. Moore, jr.
1st Lt. R. E. O'Hern
1st Lt. P. F. Olson
1st Lt. John Otto
1st Lt. E. D. Poston
1st Lt. B. F. Richards
1st Lt. B. T. Rodda
1st Lt. W. D. Sachse
1st Lt. P. J. Sharpe
1st Lt. F. J. Spettel, jr
1st Lt. H. J. Steeves
1st Lt. J. E. Strever, jr.
1st Lt. M. M. Sweeney
1st Lt. J. E. Townes, jr.
1st Lt. S. E. Trotter
1st Lt. D. L. Stinebaugh
1st Lt. G. E. Vercruysse
1st Lt. N. H. Wampler
1st Lt. W. H. Warren
1st Lt. W. E. Weber
1st Lt. H. A. Wright
1st Lt. W. B. Young
1st Lt. C. W. Zuppann
2d Lt. R. O. Enoch
2d Lt. [illegible] F. Flynn
2d Lt. [illegible] O. Jelks
2d Lt. C. E. Jensen
2d Lt. W. H. Johnson
2d Lt. B. P. Lavertu
2d Lt. L. E. Neipling
2d Lt. W. F. Price
2d Lt. W. J. Rountree
2d Lt. C. E. Rich
2d Lt. A. W. Sadler
2d Lt. W. A. Smith, jr.
2d Lt. P. W. Wales
2d Lt. C. C. Wilson
1st Lt. R. J. Delhorne
1st Lt. S. Baran, jr.
1st Lt. R. W. Jamison
1st Lt. A. T. Noreen, jr.
1st Lt. W. G. Parsons
1st Lt. J. Perez-Chiesa
2d Lt. M. E. Cantelops
2d Lt. T. Carrillo
2d Lt. D. E. Lamb

CAVALRY

Col. R. C. Lutz, Denver, to Gnd Gen Sch, Ft Riley, Kans.
Maj. J. J. La Manna, Centralia, Wash, to 1st Army 1202d ASU, NYC.
Maj. J. F. Williams, Ft Hamilton, NY, to 3d Cav Gp Mecz, Ft Meade, Md.
Capt. P. S. Barrington, Ft Riley, Kans., to Army Language Sch, Monterey, Calif.
Capt. C. S. Bullock, Ft Mason, Calif, to 2d Arm Div, Cp Hood, Tex.
Capt. A. F. Mitchell, Ft Mason, Calif, to 2d Armd Div, Cp Hood, Tex.
Capt. W. E. Worrall, Ft Knox, Ky, to 101st Abn Div, Cp Breckinridge, Ky.
1st Lt. J. G. Kelly, Ft Knox, Ky, to 101st Abn Div, Cp Breckinridge, Ky.
1st Lt. R. M. Palmer, Ft Mason, Calif, to 101st Abn Div, Cp Breckinridge, Ky.
1st Lt. H. C. Smith, Ft Knox, Ky, to 101st Inf Div, Ft Riley, Kans.

FIELD ARTILLERY

Lt. Col. C. B. Bottoms, NOPE to 2d Army 2272d ASU, Philadelphia.
Lt. Col. G. R. Creel, jr., Ft Lawton, Wash, to OC of S.
Lt. Col. H. W. Elkins, Ft Bragg, NC, to Hq 3d Army, Ft McPherson, Ga.
Lt. Col. C. W. Wilmore, Ft Mason, Calif, to 2557th ASU, Ft Harrison, Ind.
Lt. Col. C. J. Randall, Ft Hayes, Ohio, to 2d Army 2108th ASU, Cp Breckinridge, Ky.
Maj. B. D. Capshaw, jr., Cp Stoneman, Calif, to 969th FA Bn, Ft Sill, Okla.
Maj. W. E. Davis, Ft Sill, Okla., to 2d Inf Div, Ft Lewis, Wash.
Maj. F. J. Roberts, Ft Sill, Okla., to 101st Abn Div, Cp Breckinridge, Ky.
Maj. S. A. Ucherek, Ft Sill, Okla., to 38th Regtl Combat Team, Cp Carson, Colo.
Maj. W. R. Vivian, Ft Benning, to Hq 3d Army, Ft McPherson, Ga.
Capt. J. W. Burwell, Ft Benning, to 10th FA Bn, Ft Devens, Mass.
Capt. E. D. Cahill, Cp Hood, Tex., to 82d Abn Div, Ft Bragg, NC.
Capt. P. M. Grahn, jr., Ft Mason, Calif, to 98th FA Bn, Ft Bragg, NC.
Capt. Roy W. Haney, Ft Jackson, SC, to Hq 3d Army, Ft McPherson, Ga.
Capt. E. F. Hart, Ft Mason, Calif, to 18th FA Bn, Ft Sill, Okla.
Capt. B. S. Hopper, Ft. Mason, Calif, to 98th FA Bn, Ft Bragg, NC.
Capt. Leo C. Harmon, Atlanta, to 3344th ASU, Atlanta.
Capt. W. P. Johnson, Miami, Fla., to 5255th ASU, Detroit.
Capt. M. S. Kelley, Ft Mason, Calif, to 969th FA Bn, Ft Sill, Okla.
Capt. L. E. Krummey, Ft Mason, Calif, to 10th Inf Div, Ft Riley, Kans.
Capt. Leo D. Kinnard, Governors Isl, NY, to 4th Army 4051th ASU Arty Sch, Ft. Sill.
Capt. P. L. McGiven, Ft Sam Houston, to AA&GM Br Arty Sch, Ft Bliss, Tex.
Capt. R. H. Murphy, San Francisco to 969th FA Bn, Ft Sill, Okla.
Capt. D. B. Roof, Ft Meade, Md., to 2506th ASU, Ft Hayes, Ohio.
Capt. E. J. Sekan, Ft Mason, Calif, to 10th Inf Div, Ft Riley, Kans.
Capt. C. G. Sheaffer, Ft Mason, Calif, to 175th Abn Div, Cp Pickett, Va.
Capt. R. H. Shelhorn, jr., Cp Stoneman, Calif, to 969th FA Bn, Ft Sill, Okla.
Capt. V. A. Stefanowicz, Ft Benning, to 10th FA Bn, Ft Devens, Mass.
Capt. H. E. Young, Ft Knox, Ky, to 101st Abn Div, Cp Breckinridge, Ky.
Capt. H. A. Grace, Governors Isl, NY, to USMA.
Capt. D. E. Slusher, Ft Benning, Ga., to 10th FA Bn, Ft Devens, Mass.
Capt. C. J. Sodergren, Chicago to 5211th ASU, Madison, Wis.
1st Lt. D. W. Callez, San Francisco to 18th FA Bn, Ft Sill, Okla.
1st Lt. J. E. Cummings, Cp Kilmer, NJ, to 10th Inf Div, Ft Riley, Kans.
1st Lt. R. G. Hoffman, Ft Sill, Okla., to CIC Ctr, Cp Holabird, Md.
1st Lt. D. L. James, Ft Knox, Ky, to 101st Abn Div, Cp Breckinridge, Ky.
1st Lt. R. K. Presley, Cp Chaffee, Ark, to WM Sch, Cp Lee, Va.
1st Lt. V. F. Pressentin, Monterey, Calif, to CIC Ctr, Cp Holabird, Md.
1st Lt. C. E. Harman, Ft Mason, Calif, to 4th Inf Div, Ft Ord, Calif.
1st Lt. A. E. Lynch, Ft Mason, Calif, to 4th Inf Div, Ft Ord, Calif.
1st Lt. A. S. McKean, Ft Mason, Calif, to 10th Inf Div, Ft Riley, Kans.
1st Lt. R. Pattison, Ft Mason, Calif, to 4th Inf Div, Ft Ord, Calif.
1st Lt. Fred Taylor, Ft Mason, Calif, to 9th Inf Div, Ft Dix, NJ.
1st Lt. C. W. Kritzman, Ft Jackson, SC, to 5th Armd Div, Cp Chaffee, Ark.
1st Lt. G. D. Majors, Ft Knox, Ky, to 101st Abn Div, Cp Breckinridge, Ky.
2d Lt. N. B. Doss, Ft Jackson, SC, to 5th Armd Div, Cp Chaffee, Ark.

COAST ARTILLERY CORPS

Col. A. W. Gower, Ft Sheridan, Ill, to 5th AAA Gp, Ft Bliss, Tex.
Lt. Col. Roy K. Kauffman, Denver, to 5th AAA Gp, Ft Bliss, Tex.
Lt. Col. J. S. Keller, Detroit, to 5th AAA Gp, Ft Bliss, Tex.
Lt. Col. J. T. Snodgrass, OC of S, to Armed Forces Staff College, Norfolk.
Lt. Col. Tom V. Stayton, OC of S, to 34th AAA Brig, Ft Bliss, Tex.
Lt. Col. G. B. Webster, jr., Ft Leavenworth, to 34th AAA Brig, Ft Bliss, Tex.
Lt. Col. D. Moses, Wash, DC, to 2434th ASU, Hampton Inst, Va.
Maj. H. C. Brown, Ft Benning, to 34th AAA Brig, Ft Bliss, Tex.
Maj. K. C. Coe, Chicago to 5th AAA Gp, Ft Bliss, Tex.
Maj. O. W. Lancaster, St Louis to 5th AAA Gp, Ft Bliss, Tex.
Maj. W. S. Wanner, Ft Leavenworth to 34th AAA Brig, Ft Bliss, Tex.
Maj. W. F. Whitaker, Chicago to 5th AAA Gp, Ft Bliss, Tex.
Maj. H. E. Osthues, Wilmington, to 34th AAA Brig, Ft Bliss, Tex.
Capt. J. J. Bianchi, Monterey, Calif, to CIC Ctr, Cp Holabird, Md.
Capt. L. R. Calvert, NYC, to 1st Army 1202d ASU, Long Isl, NY.
Capt. L. Evans, jr., Ft McPherson, Ga., to Fla. College, Tallahassee.
Capt. N. G. Katsaficas, Denver, to 5th AAA Gp, Ft Bliss, Tex.
Capt. H. Landsman, Ft Mason, Calif, to 34th AAA Brig, Ft Bliss, Tex.
Capt. H. A. Mohr, Cp Holabird, Md., to 113th CIC Det, 5th Army, Chicago.
Capt. H. F. Mumford, Ft Jackson, S. C., to 5th Armd Div, Cp Chaffee, Ark.
Capt. W. D. Turner, Cp Stoneman, Calif, to 384th AAA Gun Bn, Ft Bliss, Tex.
1st Lt. Joe L. Allen, Las Cruces, NMex, to 4th Army 4001st ASU, Ft Bliss, Tex.
1st Lt. P. C. Sweers, jr., Ft Mason, Calif, to 34th AAA Brig, Ft Bliss, Tex.
1st Lt. L. E. Sparks, Ft Adams, RI, to QM Ctr, Cp Lee, Va.

CORPS OF ENGINEERS

LT. GEN. R. A. WHEELER, C OF E

Lt. Col. B. B. Bruce, OCE to 1180th ASU MIT, Cambridge, Mass.
Lt. Col. R. Hastings, Austin, Tex., to 17th Armd Engr Bn, Cp Hood, Tex.
Lt. Col. L. E. Laurion, Ft Sam Houston, to C&GS College, Ft Leavenworth, Kans.
Maj. F. W. Salfingere, Cp Stoneman, Calif, to New England Div OCE, Boston.
Capt. A. J. Barthelow, Ft Sam Houston, to 2401st ASU, Hopkins Univ, Baltimore.
Capt. G. W. Casey, Wash, DC, to 3d Army 3441st ASU, Cp Gordon, Ga.
Capt. J. A. Hamer, Ft Jackson, SC, to 5th Armd Div, Cp Chaffee, Ark.
Capt. Tim Mercer, Ft Belvoir, Va., to 9829th TSU, Yuma, Ariz.
Capt. C. M. Messall, Ann Arbor, Mich, to 5434th ASU, Rolla, Mo.
1st Lt. M. E. Armstrong, Ft Mason, Calif, to 3d Army 82d Abn Div, Ft Bragg, NC.
1st Lt. T. D. Curda, Sausalito, Calif, to 6th Army 91st Engr Water Supply Co, Ft. Lewis, Wash.
1st Lt. L. W. Rice, Ft Mason, Calif, to Engr Ctr, Ft Belvoir, Va.
1st Lt. C. R. Teagle, Ft Mason, Calif, to Engr Ctr, Ft Belvoir, Va.
1st Lt. W. W. Pearce, San Francisco to 6802d ASU, Corvallis, Oreg.
1st Lt. D. J. Slye, Westover AFB, Mass, to 1st Army 1170th ASU, Ft Devens, Mass.

SIGNAL CORPS

MAJ. GEN. SPENCER B. AKIN, CSO

Lt. Col. W. J. Given, Wash, DC, to Armed Forces Staff College, Norfolk.
Lt. Col. S. H. Hankins, Schenectady, to Ft Monmouth, NJ.
Lt. Col. E. L. Orstad, Decatur, Ill, to Hq 1st Army, Governors Isl, NY.
Capt. H. W. Athan, Philadelphia to Ft Monmouth, NJ.
Capt. C. A. Hall, jr., OC Sig O to Ft Monmouth, NJ.
Capt. A. J. De Angelis, OC Sig O to Ft Monmouth, NJ.
Capt. J. G. Gunning, San Antonio to Ft Monmouth, NJ.
Capt. W. A. Hamilton, Lexington, Ky, to Ft Monmouth, NJ.
Capt. T. B. Pitts, Baltimore to Ft Monmouth, NJ.
Capt. P. E. Eyer, Cp Kilmer, NJ, to 4th Army 4119th ASU, Las Cruces, NMex.
Capt. R. H. Lussier, Sacramento to 4th Inf Div, Ft Ord, Calif.
1st Lt. J. F. Bohr, Tacoma, to Army Security Agency, Arlington, Va.
1st Lt. L. J. Fishkin, Decatur, Ill, to Stu Det, Ft Monmouth, NJ.
1st Lt. R. L. Howell, Cp Stoneman, Calif, to Sig Dep, Baltimore.
1st Lt. L. W. Little, Arlington, Va., to Army Language Sch, Monterey, Calif.
1st Lt. P. J. O'Brien, Cp Stoneman, Calif, to Hq 1st Army, Governors Isl, NY.
1st Lt. Jimmie Wax, Hampton, Va., to Hq, Ft Monmouth, NJ.
1st Lt. L. G. McPherson, Seattle to Ft Monmouth, NJ.
1st Lt. G. L. Nugent, Ft Monmouth, to sig Dep, Baltimore.
2d Lt. V. E. Van Horn, Cp Holabird, Md., to Hq 2d Army, Ft Meade, Md.

ADJUTANT GENERAL'S DEPT.

MAJ. GEN. E. F. WITSELL, TAG

Col. F. T. Bonsteel, Wash, DC, to 3d Armd Div, Ft Knox, Ky.
Lt. Col. W. F. Richardson, Battle Creek, to 2556th ASU, Columbus, Ohio.
Lt. Col. H. E. Trail, Ft Hamilton, NY, to AGO.
Lt. Col. M. P. Wehling, Philadelphia to 2d Army 2108th ASU, Cp Breckinridge, Ky.
Maj. J. J. Dalton, Ft Jackson, SC, to 4th Army 5th Armd Div, Cp Chaffee, Ark.
Maj. E. M. Miller, AGO to Hq NDW, 7th MRU, Ft Myer, Va.
Capt. E. D. Bryson, San Francisco to 101st Abn Div, Cp Breckinridge, Ky.
Capt. O. Strong, Ft Mason, Calif, to AGO.
Capt. R. C. Brannock, Ft Mason, Calif, to AGO.
Capt. H. T. French, Ft Jackson, SC, to 4th Army 5th Armd Div, Cp Chaffee, Ark.
1st Lt. J. A. Fournier, Ft Jackson, SC, to 4th Army 5th Armd Div, Cp Chaffee, Ark.
1st Lt. G. F. Smith, jr., Ft Jackson, SC, to 4th Army 5th Armd Div, Cp Chaffee, Ark.

JUDGE ADVOCATE GENERAL'S DEPT.

MAJ. GEN. T. H. GREEN, TJAG

Lt. Col. C. F. Cordes, jr., Cambridge, Mass. to JAGO.

QUARTERMASTER CORPS

MAJ. GEN. T. B. LARKIN, QMG

Col. C. S. Lawrence, Chicago to 9138th TSU, Cp Lee, Va.
Col. R. E. Round, OQMG to 2d Army 2114th ASU, Cp Pickett, Va.
Col. N. P. Williams, Cp Lee, Va., to OQMG.
Lt. Col. G. A. Engstrom, OQMG to Armed Forces Staff College, Norfolk.
Lt. Col. C. J. Grinnell, Chicago to 9121st TSU, Schenectady Gen Dist Dep, NY.
Lt. Col. J. S. Hardin, Stockton, Calif, to Hq 6th Army, San Francisco.
Lt. Col. D. B. Pack, OQMG to 9124th TSU, NYC.
Maj. C. L. Jensen, OQMG to 2d Army 2108th ASU, Cp Breckinridge, Ky.
Maj. S. Morris, Columbus, Ohio to 9141st TSU, Memphis.
Maj. H. H. Rasche, Governors Isl, NY, to OQMG.
Maj. F. E. Sanburg, Ft Mason, Calif, to 9135th TSU, Cp Lee, Va.
Capt. V. M. Adamus, Ft Jackson, SC, to 5th Armd Div, Cp Chaffee, Ark.
Capt. C. B. Ashley, San Francisco to 6th Army 6913th ASU, Ogden, Utah.
Capt. C. A. Crego, Cp Holabird, Md., to 117th CIC Det OCT, Brooklyn.
Capt. W. P. Hastings, Ft Mason, Calif, to QM Sch, Cp Lee, Va.
Capt. H. C. Saunders, Ft Worth, Tex, to QM Sch, Cp Lee, Va.
Capt. A. M. Verner, Hot Springs Nat'l Pk, Ark, to 3d Army 4320th ASU, Ft Bragg, NC.
Capt. H. T. Watts, Ft Dix, NJ, to 407th Abn QM Cp 82d Abn Div, Ft Bragg, NC.
Capt. G. J. O'Connor, Columbus, Ohio to 1st Army 1301st ASU, Ft Monmouth, NJ.
1st Lt. J. L. Bartley, Ft Mason, Calif, to OQMG.
1st Lt. C. H. Jackson, Ft Mason, Calif, to 549th QM Ldry Co, Cp Lee, Va.
1st Lt. H. E. Thompson, Ft Meade, Md., to 2004th ASU, Petersburg, Va.
1st Lt. T. F. Tuttle, Dayton, Ohio to 90th QM Rhd Co, Ft Sill, Okla.

(Please turn to Next Page)

Army Orders

(Continued from Preceding Page)

FINANCE DEPARTMENT

MAJ. GEN. W. H. KASTEN, C OF F

Maj. W. Hoover, St Louis to Regional Office AAA, Philadelphia.

Maj. Ming Rose, St Louis to Regional Office AAA, Ft McPherson, Ga.

Maj. W. Troolin, St Louis to Fin Office, New Orleans.

1st Lt. J. M. Robertson, Ft Sam Houston, to Fin Sch, OCF, St Louis.

1st Lt. W. R. Rouse, St Louis to Regional Office AAA, Ft McPherson, Ga.

MEDICAL DEPARTMENT

MAJ. GEN. R. W. BLISS, SG

Medical Corps

Lt. Col. W. H. Nelman, Ft Mason, Calif, to 2d Army Sta Hosp, Cp Breckinridge, Ky.

Capt. R. P. Arlagno, jr., Wash, DC, to 5th Army Gen Disp, Chicago.

Capt. T. F. Puckett, jr., Ft Mason, Calif, to Letterman GH, San Francisco.

1st Lt. D. Bailey, San Francisco to 6th Army Sta Hosp, Cp Stoneman, Calif.

1st Lt. M. L. Beller, Ft Jay, NY, to 17th Abn Div, Cp Pickett, Va.

1st Lt. T. R. Carney, Ft Monmouth, NJ, to 1st Army 1170th ASU, Ft Devens, Mass.

1st Lt. E. J. Dervan, Ft Hamilton, NY, to 17th Abn Div, Cp Pickett, Va.

1st Lt. J. H. Grove, Aberdeen, Md., to 2d Army 2108th ASU, Cp Breckinridge, Ky.

1st Lt. W. K. Hamilton, Westover AFB, Mass, to 4th Army, Cp Chaffee, Ark.

1st Lt. J. B. Harley, Wash, DC, to 7071st ASU, Ft. Belvoir, Va.

1st Lt. R. B. Lord, Aberdeen, Md., to 2d Army 2108th ASU, Cp Breckinridge, Ky.

1st Lt. G. H. Nelson, jr., New Cumberland, Pa., to 2d Army 2108th ASU, Cp Breckinridge, Ky.

1st Lt. S. L. Painter, Cp Campbell, Ky, to 2d Army 2108th ASU, Cp Breckinridge, Ky.

1st Lt. A. A. Sandberg, Philadelphia, to 2d Army 2128th ASU, Ft Knox, Ky.

1st Lt. R. E. Sass, Cp Campbell, Ky., to 2d Army 2108th ASU, Cp Breckinridge, Ky.

1st Lt. J. J. Sullivan, jr., Aberdeen, Md., to 2d Army 2108th ASU, Cp Breckinridge, Ky.

DENTAL CORPS

MAJ. GEN. T. L. SMITH, ASST OF SG

Lt. Col. P. B. Holliday, Augusta, Ga., to 3505th AFBU, Scott AFB, Ill.

Maj. W. L. Metcalfe, Denver, to 4th Army 4005th ASU, Cp Hood, Tex.

Capt. I. L. Burack, Wash, DC, to 1st Army 1300th ASU, Cp Kilmer, NJ.

Capt. R. W. Flinchbaugh, Augusta, Ga., to 4th Army 4002d ASU, Cp Chaffee, Ark.

Capt. K. W. Hughes, Battle Creek to 1st Army 1301st ASU, Ft Monmouth, NJ.

Capt. T. E. Hussey, Augusta, Ga., to 4th Army Det NOPE.

Capt. R. J. Maloney, Wash, DC, to 1st Army 1301st ASU, Ft Monmouth, NJ.

Capt. H. McBride, Wash, DC, to 4th Army 4011th ASU, Ft Sill, Okla.

Capt. R. A. Nielsen, Ft Sam Houston, to 4th Army 4011th ASU, Ft Sill, Okla.

Army Medical Service Corps

COL. OTHMAR F. GORIUP, CHIEF

Maj. G. D. Campbell, Ft Sam Houston, to 2d Army, Cp Pickett, Va.

Maj. W. R. Finks, Wash, DC, to 1st Army, Ft Devens, Mass.

Maj. D. S. Hollis, Ft Mason, Calif, to Gen Dist Dep, Columbus, Ohio.

Maj. C. D. Hoover, Ft Sam Houston, to 4th Army 4002d ASU, Cp Chaffee, Ark.

Capt. O. L. Allen, Ft Mason, Calif, to Percy Jones GH, Battle Creek.

Capt. M. C. Chandler, OC of S, to Inf Sch, Ft Benning, Ga.

Capt. E. K. Fellerman, Pine Cp, NY, to 1st Army 1300th ASU, Ft Hamilton, NY.

Capt. T. C. Furstenau, Ft Dix, NJ, to 2d Army, Cp Breckinridge, Ky.

Capt. H. Zubkoff, Ft Mason, Calif, to AMC, Wash, DC.

1st Lt. W. A. Denler, Battle Creek, to 2d Army, Cp Breckinridge, Ky.

1st Lt. H. W. Rath, Pine Cp, NY, to 1st Army 1300th ASU, Cp Kilmer, NJ.

Veterinary Corps

BRIG. GEN. J. A. McCALLAM, CHIEF

Capt. B. R. Pinckney, Chicago to 6th Army 6006th ASU, Ft Lewis, Wash.

Women's Medical Specialist Corps

COL. EMMA E. VOGEL, CHIEF

Capt. K. E. Manchester, SGO to Hq 1st Army, Governors Isl, NY.

Capt. E. K. Miller, Wash, DC, to Hq 5th Army, Chicago.

Capt. B. Whitcomb, Phoenixville, Pa., to Brooke AMC, Ft Sam Houston.

2d Lt. M. V. Bond, SGO to Hq 6th Army, San Francisco.

Army Nurse Corps

COL. MARY G. PHILLIPS, CHIEF

Lt. Col. D. E. Medlin, Ft Sam Houston, to 2d Army Sta Hosp, Cp Breckinridge, Ky.

Capt. I. H. Blossoman, Ft Meade, Md., to 2d Army 2108th ASU, Cp Breckinridge, Ky.

Capt. R. E. Boisseau, Pine Cp, NY, to 1st Army Sta Hosp, Ft Monmouth, NJ.

Capt. B. C. Drumm, Hot Springs, Ark, to Letterman GH, San Francisco.

Capt. R. M. Hammond, Aberdeen PG, Md., to 2d Army 2108th ASU, Cp Breckinridge, Ky.

Capt. A. T. Jackowski, Phoenixville, Pa., to MDW Sta Hosp, Ft Belvoir, Va.

Capt. M. C. Katich, Pine Cp, NY, to 1st Army Sta Hosp, Ft Monmouth, NJ.

Capt. M. E. Connor, Ft Belvoir, Va., to AMC, Wash, DC.

Capt. Eva L. Kelly, Army Cml Ctr, Md., to AMC, Wash, DC.

Capt. H. B. Duncan, Phoenixville, Pa., to Brooke AMC, Ft Sam Houston.

Capt. I. M. Staelens, Pasadena, to Letterman GH, San Francisco.

Capt. A. M. Campbell, Ft Dix, NJ, to AMC, Wash, DC.

Capt. J. M. Craig, Battle Creek, to AMC, Wash, DC.

Capt. J. C. Parrish, Ft Hamilton, NY, to AMC, Wash, DC.

Capt. B. D. Richardson, NOPE to AMC, Wash, DC.

Capt. J. G. Russo, Ft Dix, NJ, to AMC, Wash, DC.

Capt. Foy M. Scott, Ft Bragg, NC, to AMC, Wash, DC.

Capt. C. H. Blegen, Ft Sill, Okla., to Letterman GH, San Francisco.

Capt. N. M. Romeo, Ft Lewis, Wash, to Letterman GH, San Francisco.

Capt. V. T. Szyper, Wright-Patterson AFB, Ohio to Letterman GH, San Francisco.

1st Lt. N. B. Bell, Phoenixville, Pa, to Percy Jones GH, Battle Creek.

1st Lt. R. J. Berry, Pine Cp, NY, to 3d Army Sta Hosp, Ft Jackson, SC.

1st Lt. I. M. Conway, Battle Creek, to Valley Forge GH, Phoenixville, Pa.

1st Lt. B. L. Jones, Cp Stoneman, Calif, to Percy Jones GH, Battle Creek.

1st Lt. M. B. Kovalevski, Ft Meade, Md, to 2d Army 2108th ASU, Cp Breckinridge, Ky.

1st Lt. R. H. Null, Ft Ord, Calif, to NYPE.

1st Lt. A. E. Streett, Aberdeen PG, Md, to 2d Army 2108th ASU, Cp Breckinridge, Ky.

1st Lt. M. A. B. Perrault, Ft Riley, Kans., to AMC, Wash, DC.

1st Lt. T. J. Kiltz, Ft Dix, NJ, to Brooke AMC, Ft Sam Houston.

1st Lt. C. S. McBride, Ft Dix, NJ, to Brooke AMC, Ft Sam Houston.

1st Lt. G. L. Muirhead, Ft. Totten, N. Y., to Brooke AMC, Ft Sam Houston.

1st Lt. B. C. Richard, Ft Hamilton, NY, to Percy Jones GH, Battle Creek.

1st Lt. P. R. Gibbs, Augusta, Ga., to Letterman GH, San Francisco.

1st Lt. I. M. Kent, Ft Bragg, NC, to Letterman GH, San Francisco.

1st Lt. M. F. Lanker, El Paso to Letterman GH, San Francisco.

1st Lt. A. F. Bennett, Ft Monroe, Va., to AMC, Wash, DC.

1st Lt. F. J. Bilisky, Westover AFB, Mass. to AMC, Wash, DC.

(Please turn to Page 1448)

SCHOOL AND CAMP DIRECTORY

The Schools and Camps listed below are effectively equipped to care for the educational and recreational needs of the children of members of the services and this Directory is recognized as an authentic and reliable aid to service parents in solving the problem of child education. For details as to the Schools listed in this Directory address them directly or communicate with the Army and Navy Journal Department of Education, 1711 Conn. Ave., Washington 9, D. C.

ALABAMA

MARION INSTITUTE
MARION, ALABAMA
Accredited four-year High School and Junior College. Special department for preparation for Annapolis and West Point. ROTC. Military training. Sports. Mild climate, central Alabama. 106th year. Write for catalog. Col. J. T. Murfee, President. Box J. Marion, Alabama.

STARKE UNIVERSITY SCHOOL
Montgomery 5, Alabama
Founded 1887 — Military
Accredited at West Point and Annapolis
Grades 1 through 12. Excellent library and laboratories. Balanced program of athletics. Thorough individual instruction in fundamentals in small classes. Two hours weekly individual instruction. School buses daily to Maxwell Field.
Col. J. M. Vanderford, Supt.

CALIFORNIA

MT. LOWE MILITARY ACADEMY
BOYS 5-14
- Expert Supervision
- Accredited Academic Training
- Jr. Military Training, Cadet Unit Approved by State Adjutant General
- Athletic & Recreational Activities

$85 Per Month
805 W. Palm St. Altadena, Calif. SY 4-3472
Dept. A Maj. J. H. Burgin, President

DIST. OF COLUMBIA

INFORMATION
Advisory service on Military, Preparatory, Church Schools and Junior Colleges throughout the East and South. Also details concerning outstanding camps in New England and other areas. There is no charge; we invite you to consult us.
WASHINGTON SCHOOLS ASSOCIATION
814 19th St., N. W., Wash. 6, D. C. Re. 1785
Edith Claude Jarvis, Director

COLUMBIAN PREPARATORY
Formerly also known as Puhi's and as Schadmann's
Established 1909
Prepares for all Service Academies. 100% success full-time students 1948, including 4 of top 7 Presidentials. Scholarship awards to Presidential winners. Individualized "How to Study" training under educational psychologist.
Registrar, Box A, 1811 Biltmore St., Washington 9, D. C.

SULLIVAN SCHOOL
Preparation for Annapolis, West Point, Coast Guard Academy and all colleges. Our Students won 16 out of the 26 Presidential Appointments 1948 West Point Exam. 100% Success 1948 Navy Exam. Fall term begins September 9. Lt. G. J. Sullivan, Ret., Principal. W. E. Bailey, Grad. USNA, Ass't. Principal. Box J. 2107 Wyoming Ave., Washington 8, D. C.

THE HILDER SCHOOL
WEST POINT — ANNAPOLIS
COAST GUARD ACADEMY — COLLEGE BOARD
Restricted enrollment. Small classes.
Superior Results.
1310 Twentieth St., N. W. Leonard O. Hilder

FINGERPRINTING
Fingerprinting, Identification, Scientific Crime Detection, Criminology & Penology
Practical Courses
For Responsible Men & Women
APPROVED for VETERAN TRAINING
Catalogue on Request
New Term October 28th
DR. W. NILSSON BRENNER, Director
PENNA. INSTITUTE OF CRIMINOLOGY
135 S. 2nd ST. PHILA. 6, PA.

GEORGIA

GEORGIA MILITARY ACADEMY
5 miles from Atlanta—Blue, upside climate. Many enlisted personnel—accredited.
Courses of study: College and West Point—Annapolis Prep Jr. College, 2-year courses in Bus. Adm. for high school grads. Post Grad. course to strengthen foundation for college. Junior school. A separate department for young boys. Athletics. Expert conduct develop teams in major sports. Home like. Cadets live in small groups with their teachers. For Catalog address: Col. W. P. Brewster, College Park, Ga.

MARYLAND

THE BRYAN SCHOOL
22d year preparing candidates for WEST POINT, COAST GUARD, ANNAPOLIS. Resident & correspondence courses.
A. W. Bryan, U.S.N.A., 1922
1604 Chilton St., Baltimore 18, Maryland

LONGWOOD
Prepare for Annapolis, West Point. All Colleges. Grades 7-12. Small classes. 260 acres suburban Washington. Later-life sports; golf, tennis, 195 ft. swimming pool. Interschool sports. Finest of everything for the physical and mental improvement of your son. New fireproof dorms. Excellent table supplied by own farm. Rates moderate. Summer session and summer camp. THE LONGWOOD SCHOOL, Box 182-J, Olney, Maryland

SEVERN SCHOOL
Specialized preparation for college and naval schools, Annapolis, West Point, Coast Guard Academy. Grades 9-12. Small classes. Accredited. 38th year. R. M. Tod, Box 108, Severna Park, Md.

MINNESOTA

Northwestern Preparatory School
Annapolis — West Point
34 years of respected results
Sept. Classes — Excellent Dormitory
Special Naval Reserve, National Guard Classes
Bulletin & Information 510 Groveland Ave., Mpls.
Approved for Veterans Training

MISSOURI

WENTWORTH
Military Academy and Junior College
4 YR. HIGH SCHOOL and Separate 2 YR. COLLEGE R.O.T.C. All fully accredited. 68th year. $100.00 discount to active Army officers. Center of America. Near Scholastic Bldg. Large gym. Indoor pool. Stadium. All sports. Home of famous marching band. Debating. Dramatics. C.A.A. flying. Riding. Golf. 225 acres—beautiful campus—airport—Country Club. Summer School. CATALOG. Write—
Col. J. M. Sellers, 1388 Washington Place, Lexington, Mo.

NEW YORK

THE MANLIUS SCHOOL
Accredited college preparatory and 8th grade. Military training develops initiative, character, fitness. R.O.T.C., Skiing, Flight training available. Excellent background for government academies. All sports. Catalog: Director of Admissions, Box 487, Manlius, N. Y.

NEW YORK (Cont.)

WEST POINT — ANNAPOLIS
COAST GUARD
STANTON PREPARATORY ACADEMY
CORNWALL, N. Y.
Approved for Veterans under G.I. Bill of Rights
COL. H. G. STANTON
Graduate, West Point, former Instructor and Asst. Prof., U.S.M.A., West Point, N. Y.

PENNSYLVANIA

VALLEY FORGE
MILITARY ACADEMY
Wayne, Pa.
"At the Nation's Shrine"

FORT WASHINGTON MILITARY ACADEMY
Preparation for college and business. Also grades 4 to 8. Small classes, supervised study. All sports. House-mother, resident nurse. Stone buildings. 67-acre campus. 30 minutes to Philadelphia.
Fort Washington Military Academy, Box 509-L, Fort Washington, Penna.

SOUTH CAROLINA

CARLISLE MILITARY SCHOOL
Develops manly men through cultivation of physical, mental, spiritual qualities. Small classes. Pre-aviation course. Boys from 30 states. All sports. Cadet band. Non-sectarian. Also sub-freshman dept., 7th-8th grades. Rates $850. Catalog on request.
Col. Jas. F. Risher, Headmaster, Bamberg, S. C.

VIRGINIA

FORK UNION
MILITARY ACADEMY
IN THE HEART OF VIRGINIA
Very best environment, fully accredited. R.O.T.C. Highest War Dept. rating, distinguished clientele, moderate rates.
Dr. J. C. Wicker, Box J, Fork Union, Virginia.

STAUNTON MILITARY ACADEMY

- Distinguished academic record. Successfully prepares boys for college. Fully accredited. Business courses included in curriculum. Thorough military training develops posture, poise, self-reliance.
- ROTC unit. Army's highest rating. Intramural athletics. Varsity teams excel.
- Superior health record. Separate Junior School. Visitors welcome. Catalogue:
- Sup't., Box W-8, Staunton, Virginia

THESE SCHOOLS
invite requests for catalogues and information. In writing kindly mention The Journal.

SERVICE NEWS AND GOSSIP

Foreign Affairs—While our Moscow conversations with the Russians may be achieving some success our local relations with the Soviet government have definitely worsened as a result of a relatively minor incident. Two Russians in the United States as teachers of children of attaches of the Soviet delegation to the United Nations decided not to return to Russia. They went into hiding and this led to excited Soviet accusations of kidnaping. Subsequently one of the teachers, Mrs. Kasenkina, was found by the Russian consul and taken to the consulate in New York, where she was apparently held against her wishes. In an effort to escape she leaped from a window and is now in a New York hospital, recovering from her injuries. The other teacher, Mr. Samarin, informed the Federal Bureau of Investigation and a Congressional committee of his desire to remain in this country, but he kept out of reach of Russian consular officials.

These developments prompted the Russian government to dispatch to the State Department a series of intemperate notes, obviously based on misinformation furnished by Mr. Lomakin, the Soviet consul in New York. In reply the State Department pointed out the absurdity to the Soviet charges and called attention to the highly improper conduct of the Soviet consul in connection with the episode. A revocation of the credentials of the consul and his early departure were requested. The Soviet government has now formally rejected our explanation and is taking the unusual action of closing its consulates in New York and San Francisco. It is also retaliating by requesting the closing of our consulate at Vladivostok and withdrawing its consent for the opening of an American consulate at Leningrad. This does not interfere with diplomatic relations, since both countries will continue to maintain their embassies. The closing of the American consulate at Vladivostok and the voiding of the agreement to open one at Leningrad are not expected to handicap our interests to any great extent. The State Department apparently expected some such retaliatory action.

Just why the Soviet government chooses to magnify the importance of this incident is somewhat difficult to understand. Under common international procedure the Russian school teachers are clearly entitled to asylum in this country if they do not wish to return home. Charges that they were kidnaped by bandits with the connivance or tolerance of American government officials are so palpably absurd as to indicate that not even the Russian foreign office could be expected to give them credence. Recently an American woman employee of our embassy in Moscow, and later an American soldier attached to the embassy, decided to remain in Russia rather than return to the United States. We raised no issue with the Soviet government in connection with these cases, and, of course, made no charge of kidnaping or other illegal detention. The soldier was a deserter from our Army, but no request was made for the Russian authorities to return him to American custody. The current agitation by the Soviet government concerning the desire of two obscure Russian school teachers to remain here, appears to be either a deliberate attempt to complicate the difficult Soviet-American relations, or it indicates a realization that the reaction of the school teachers to contact with democracy may become contagious among Soviet officials and employees on duty in countries outside of the Iron Curtain.

Discussions in Moscow this week were marked by a conference lasting nearly five hours in which representatives of the western powers and Soviet officials, including Marshal Stalin, participated. No formal announcement was made, but there were indications that further talks are in prospect. The length of the conference would appear to indicate that our differences were reviewed in considerable detail.

In Berlin the tension occasioned by Russian military and police raids in British and American sectors continued. American officials arrested by Russian military authorities on charges of straying into the Russian sector were released. Two German civilians were wounded in border police action, one in Berlin and one in Bavaria. The latter who was fatally shot was said to be an intelligence agent employed by the Americans. It has been suggested that the Russians, British and Americans remove small groups of soldiers from Berlin border posts to minimize the chances for local clashes. There has been no break in the Soviet land blockade of the sectors of Berlin occupied by the western powers. British and American flyers continue to supply the inhabitants of these areas with air cargoes of food and fuel.

A Communist-led crowd of 10,000 Germans demonstrated at the city hall in the Soviet sector of Berlin against a proposal of the local Parliament to send a delegation to participate in the organization of the new government of western Germany. Warned in advance of the demonstration the Parliament did not meet. For a time the pro-Soviet demonstrators held the city hall, and threatened to establish their own municipal government.

The United States Air Force has sent 2,500 maintenance men to Europe to service the B-29 bombers and other American military aircraft now in England and on the continent. This action would indicate the expectation that our planes will remain indefinitely in the European area. In the deployment of our aircraft and naval vessels throughout the world, our Government is taking care to avoid aggravating the tense international situation, but at the same time is taking a realistic view of the strategic implications.

As expected the main body of the Communist guerrillas in Greece has been cleared out of the Grammos mountains by government forces. The rebel leader, General Markos, and many of his followers are believed to have fled into Albania. There is no indication that these Greek insurgents will be interned. Indeed, it is expected that they will find an opportunity in Albania to reorganize and re-equip for subsequent attacks across the border. While the main forces of the Communists have been destroyed or expelled from Greece there still remain numerous relatively small bands in various sections of the country who are causing the government considerable trouble by sabotage, looting and incendiarism. With the victory in the Grammos Mountains the Greek nationalist army will not demobilize. On the contrary the government with the approval of its American military adviser, General Van Fleet, will substantially increase its forces. It is expected that the expanded army will be fully employed in sealing the border against armed incursions and in suppressing local uprisings of subversive elements.

There were fewer truce violations than usual in Palestine this week. Apparently both sides fear that economic and other reprisals might be taken by members of the United Nations if conditions of the truce are not scrupulously observed. However, no substantial progress was made toward negotiations for a permanent peace. Each side professes willingness to confer but only under conditions the other finds unacceptable. American relief organizations have responded to the plea of Count Bernadotte and are arranging to supply many thousand destitute Arab refugees with food and medicine.

On the other side of the globe Communist military activity erupted in Burma and for a time was something of a threat to Rangoon. It is reported that about five per cent of the personnel of the armed forces joined the rebellious Communists. In sporadic fighting the troops loyal to the government appear to be successful. Apparently many Communists agitators from southeastern China have been stirring up trouble in Burma and Malaya.

Child Adoptions Increase—Reports from the European Command disclose that adoptions of German and Displaced Children have increased as much as 500 per cent during recent weeks. Here's why: The U. S. Attorney General has ruled that legally adopted children of an American citizen who served in the Armed Forces are considered as natural born children for purposes of entry into the United States. But this provision is scheduled to expire on 28 Dec. Americans in Hesse received 25 adoption authorizations during July. This compared to 29 during the period from January through June.

EUCOM Visits—Persons accredited to the American Occupation Forces in Europe now may invite relatives or friends to Germany of visits of 30 days. Heretofore, visitors were restricted to close relatives of Americans and could remain only 15 days. The new order covers U. S. and Allied personnel with the Occupation Forces.

Chaplain Corps—Rabbi David De Sola Pool of New York, representing the Committee on Army and Navy Religious Activitie of the Jewish Welfare Board, is in Europe to confer with Jewish chaplains of the European Command. In Germany, he is being escorted by Chaplain (Capt.) Irving Ganz, Chaplain of the Constabulary Headquarters at Stuttgart.

Methodist chaplains of the European Command will hold a two day conference beginning 14 Sept. at Garmish. Chaplains slated to attend include Majors Wilbur K. Anderson, Robert F. Thornton, Mert M. Lampson, Samuel O. Moreale and Robert Price.

Also Captains Archie N. Boyd, Siliam J. Brown, Lavere A. Dodson, Thomas L. Doule, Dean R. Dryden, Hugh W. Glenn, Philip L. Green, Peter N. Holmes, Pliny W. Jenkins, Fred P. Hones, Donald Kehrli, Elisha B. McNair, Gary W. Roush, Raymond C. Shaw, Marshall B. Schives, Marris G. Walker, Charles B. Whitman and Leter Woosley.

MATS Delivers the Mail—Although its schedules have been curtailed to the extent of participation in "Operations Vittles," the Military Air Transport Service has not reduced transport of mail tonnage. Passengers and freight operations, other than trans-Atlantic, have been reduced approximately 30 per cent, but every flight carries all the mail ready for it.

Quartermaster Corps—Lt. Col. Gustaf A. Engstrom, now assigned to Training Branch, Personnel and Training Division, OQMG, will attend the Armed Forces Staff College for a course beginning 1 Sept.

Capt. Marion K. Bandley, for the past two years on duty at Hq. Antilles Department, will return for a course in general experimental psychology at George Washington University beginning 1 Oct.

Capt. James S. Dunn, now assigned to Research and Development Branch, OQMG, will enter Clark University, Worcester, Mass., 20 Sept., for a two-year course in geography and cartography.

Col. William A. Smith, now assigned to Hq. Fourth Air Force, Ft. Hamilton, Calif., has applied for retirement effective 31 Aug.

Service Medics to Security Board—Rear Adm. Thomas Carlyle Anderson, MC, USN, and Lt. Col. Howard B. Nelson, MSC, USA, have been named to key sections of the Medical Division of the National Securities Resources Board. Admiral Carlyle will be in charge of a unit dealing with medical and related manpower; while Lieutenant Colonel Nelson will be in charge of planning for health supplies. Both officers are on indefinite loan from their respective services.

Naval Aviation—Next Monday, 30 Aug., marks the 35th anniversary of the establishment by Admiral Dewey of an air department in the Navy. It is true that the Navy had contracted with Curtiss for two planes and with Wright for one in 1911 and that the next year Lieutenant Ellyson had been the first pilot to fly from the deck of a naval vessel, but the anniversary of Admiral Dewey's formal action is accepted as the birthday of Naval Aviation. In the years that have followed, aviation protagonists within the Navy, not without considerable opposition and many obstacles, adapted the new weapon to the needs of sea power so that today, instead of the once proud boast that it was the "eyes of the Fleet" carrier aviation now constitutes virtually the backbone of the Navy. At first the plane was an accessory to the battleship, each of which carried one or two to be catapulted and later retrieved from the water. After World War I we began the construction of carriers. From the 14,500-ton Ranger, the Navy progressed through the 19,000-ton Yorktown and Enterprise, the 27,000-ton Essex class, and the 45,000-ton Midway carriers, until today plans are shaping up for a new 65,000-ton flush-deck carrier. Meanwhile the weight of the planes used has increased from 3,000 pounds in the Ranger's day to 20,000 pounds today and a forecast of 50,000 to 100,000 pounds in the near future. Naval aviation has written a shining page in history. A total of 110 aircraft carriers were operated for 940 months of exposure in combat areas during World War II with a loss of only 11. Long range prowling for long periods of time, made possible by the Navy's ability to refuel and re-arm at sea, have increased their capabilities. The age of the atomic bomb and other ultra-modern weapons will further expand its usefulness. The ultimate end of sea power is to preserve the use of the sea's highways for one's own nation and to deny it to the enemy. In this, Naval aviation has played a strong part in the past and it must be prepared to play an even stronger one in the days ahead.

Admiral Ainsworth to Retire—Rear Adm. Walden L. Ainsworth, USN, Commandant of the Fifth Naval District at Norfolk, Va., is expected to retire some time in October. He will be succeeded by Rear Adm. Ralph O. Davis, Commander, Amphibious Force, Atlantic Fleet, who will, in turn, be relieved by Rear Adm. Jerauld Wright, Director of Operational Readiness, Naval Operations.

New Generals to be Named—The Department of the Army is expected soon to recommend to the President the temporary promotion of a small group of colonels to the rank of brigadier general. The new list is believed to include six or eight officers, most, if not all, from the technical and administrative services, including the Transportation Corps and the Quartermaster Corps. Some of the promotions will be to fill existing vacancies and the others are being made in recognition of the increased importance of certain positions on account of the current expansion of the Army. Among those to be named were some who were temporary general officers during the war and who were reduced in rank incident to the demobilization.

Bureau of Medicine & Surgery—The first group of 30 young medical officers with the rank of Lieutenant (jg) in the Medical Corps Reserve have reported to civilian medical institutions for their first active duty as Internes under the Navy's new medical training program. This is so far the largest group to report. These graduates of Class A medical schools were accepted for interneship by approved hospitals, and upon completion of their training will remain on active duty for one year.

The Surgeon General has returned to Washington, after inspecting the Medical Installations at New London, Conn., and in the New York area.

Capt. Harry S. Harding, MC, USN (Ret.), of Tualatin, Ore., has voluntarily requested recall to active duty. He has been nominated for duty at the Naval Torpedo Station, Keyport, Wash.

The Nimitz's: Like Father Like Son—Following duty as commander of a submarine, Comdr. Chester W. Nimitz, jr., has reported for assignment as executive officer of the Naval ROTC unit at the University of California, Berkeley. His father, Fleet Admiral Nimitz, now a regent of the University, was the first commander of the U. C. Naval training unit. At that time, Professor of Naval Science and Tactics Nimitz held the rank of captain. Present commanding officer is Capt. Harry W. Need.

Medical Service & Hospital Corps—Recent new appointments in the Medical Service Corps of the Regular Navy were: Lt. William Taylor (Parasitologist), ordered to the Naval Medical Field Research Laboratory, Camp Lejeune, N. C.; Lt. (jg) Robert F. Rigg (Pharmacy), ordered to Naval Hospital, San Diego, Calif.

Transportation Corps—Maj. George M. Folley has been designated Chief, Administrative Office, OCT, replacing Maj. John W. Patchin, who has been detailed as a student to the Advanced Course, Transportation School, Ft. Eustis, Va.

Col. Edward H. Connor, jr., CO, New Orleans Port of Embarkation, recently sailed aboard the USAT Pvt. Wm. H. Thomas to visit San Juan, P. R. and Quarry Heights, C. Z., for the purpose of observing operations in reference to troop information, transport commander's duties and other related ship operational functions.

Officers of the San Francisco PE and the three Port Installations—Camp Stoneman, Oakland Army Base and Ft. Mason—recently honored Brig. Gen. Neal H. McKay, CO, SFPE, and Mrs. McKay with a farewell reception at the SFPE Officers Club at Ft. Mason prior to General McKay's retirement for physical disability after more than 30 years of service.

Army Institute of Pathology—Lt. Col. Maxwell L. Littman, MSC, Professor of Parasitology, Tulane University, has just completed two months of extensive research on fungus disease. Using the facilities of the Army Medical School, the Army Institute of Pathology and Army Medical Illustration Service, Colonel Littman developed giant colonies of pathogenic fungi. At the proper stage of growth, 450 of both black-and-white and color photomicrographs were made of these cultures. The purpose of Col. Littman's research was to "work up the incidence of tropical disease in New Guinea" and lay the ground work for the forthcoming "Atlas of Fungus Disease."

Navy Dental Corps—Comdrs. James A. English, DC, USN, and Merril G. Wheatcroft, DC, USN, have reported for duty at the Naval Medical Research Institute to fill the two additional billets recently added to the Dental Facility. Commander English is engaged in oral pathologic investigation on Bikini animals, and Commander Wheateroft is conducting oral bacteriological studies on test animals.

Comdr. Carl A. Schlack, DC, USN, Head of the Dental Facility at the Naval Medical Research Institute, will represent the Bureau of Medicine and Surgery at the meeting of the Dental Study Section of the Research Grants in Aids Division of the National Institute of Health in Chicago, 16 Sept.

Comdr. S. R. Howell, DC, USN, has completed a tour of duty on the dental staff of the Naval Medical Research Institute, and will be assigned to head dental research in the Naval Medical Research Unit No. 3 at Cairo, Egypt.

Medical Department—Maj. Gen. George C. Beach, Commanding General of Walter Reed General Hospital and the Army Medical Center, has announced the assignment of Lt. Col. Roy Foster Roberts, Post Surgeon for the Army Medical Center to succeed Maj. William R. Finks as Assistant Executive Officer of Walter Reed General Hospital, in charge of the Forest Glen Section.

Major Finks has left for his new assignment at Ft. Devens, Mass. The new Post Surgeon is Maj. Maurice Burton Winstead, formerly assistant chief, General Medical Section of the hospital.

Naval Support for "Operations Vittles"—Military Air Transport Service officials revealed this week that 75 per cent of its Trans-Atlantic flights, many of them in direct support of "Operations Vittles," are being made by the Navy's VR-3 Squadron, based at Patuxent, Md.

No Naval plane, it was said, has yet flown into Berlin in direct participation in the "Vittles" lift. It was understood that serious consideration was given to the possible assignment of Naval aircraft from MATS for such duties, but that decision was made to continue Naval participation only in support phases of the huge airlift.

Gen. Vandenberg's Plane Safe After Trouble—As three rescue planes were dispatched from three different bases to emergency escort stations, a converted B-17, with one engine out, landed last week at Washington's National Airport. Aboard were General Hoyt S. Vandenberg, Air Force Chief of Staff; Eugene M. Zuckert, Assistant Air Force Secretary; and Maj. Gen. William F. McKee, Air Force Assistant Vice-Chief of Staff. They were returning from Europe.

When the plane's pilot, Lt. Col. Phillip Best reported a bad oil leak on the plane's left starboard engine, rescue aircraft were sent into the skies from Westover AFB, Mass., Bolling AFB, D. C., and from the Coast Guard Station at Elizabeth City, N. C. But Colonel Best, who had feathered the propeller and stopped the engine, landed his craft without incident. The rescue planes returned to their bases and so did the battery of fire engines and crash trucks at the airport. General Vandenberg took off immediately in another plane to attend the meeting of the Joint Chiefs of Staff at Newport, R. I.

Army Signal Corps—The Signal Corps' Alaska Communications System is providing the sole means of contact with the world for the Arctic Institute Expedition headed by Sir Hubert Wilkins and now operating on Seward Glacier. Messages are being relayed to and from the explorers on the slopes of the mountain range that towers more than 14,000 feet.

Col. W. Preston Corderman, Signal Corps, was made an Honorary Companion of the Military Division of the Most Excellent Order of the British Empire at a recent ceremony at the British Embassy in Washington.

National Guard Bureau—A key Army officer in the National Guard is slated for retirement early in October. He is Col. L. B. Weeks, Chief, Organizational and Training Group, wartime commander of the Coast Artillery School, Ft. Monroe, Va., in which post he held the rank of brigadier general.

Veterinary Corps—Brig. Gen. James A. McCallam, Chief of the Veterinary Division, Surgeon General's Office, was elected a vice president of the American Veterinary Medical Association at the organization's 85th annual meeting this month in San Francisco, Calif.

Maj. Elwin R. Prather, VC, Camp Carson, Colo., who was recalled to active duty in February 1948, having previously served over four years in the Army, has voluntarily vacated his commission as major, AUS, and accepted an appointment as captain in order to establish his eligibility to enter a competitive tour with a view to appointment in the Regular Army. Regulations prescribe that only company grade officers are eligible for a competitive tour.

Army Judge Advocate General's Department—Major General Thomas H. Green, The Judge Advocate General, will address the annual convention of the Montana Bar Association at Helena, Mont., today, 28 Aug., on the subject, "Involvements of Military and Martial Law in the Event of an Atomic War." Col. John W. Bonner, JAG-Res., and Lt. Col. Edwin K. Cheadle, JAG-Res., both attorneys in Helena, are General Green's hosts while he is in Montana. En route to Montana, General Green stopped over in Minneapolis for a meeting with the reserve officers of the Twin-City area. After his departure from Helena, he will go to Seattle where he will attend the American Bar Association Convention to be held the week of 6-11 Sept. Brig. Gen. Hubert D. Hoover is acting, The Judge Advocate General of the Army during General Green's absence.

Air Force Oversea Credits—Protests over changes in Air Force policy for crediting overseas service, which in some cases results in lower point credits for certain wartime service abroad compared with contemporary assignments, this week brought the following explanation:

A discrepancy does exist, but only when you compare two different sets of Foreign Service Standards—one of which is no longer effective. The problem arises from the evolvement of "Peacetime" Foreign Service Credits from old "Wartime" Credits.

During wartime, with a much greater number of men in service, the same credit was given to a man whether he served in the extremely uncomfortable conditions of the Persian Command or in London.

This policy was recently revised to provide more equitable consideration of foreign service of all personnel. Living conditions, the climatic conditions in certain theaters and other factors were evaluated in drafting the new standards. Thus, 12 months now spent in the rigorous terrain of the Aleutians is worth as much as 36 months spent in the more pleasant climate of Hawaii.

In accordance with this new policy, approximately one out of every four years of service will be spent overseas. Service will follow this pattern despite the transition that was made from the old standards to the revised standards.

Army Finance Department—Lt. Col. John M. Parker was assigned to the Office of the Chief of Finance recently upon completion of studies at the Wharton School of Finance and Commerce, University of Pennsylvania, where he was awarded the Degree of Master of Business Administration with distinction. Colonel Parker is serving in the Cost Accounting Branch of the Accounting Procedures and Budget Division.

Two officers of the Office of the Chief of Finance who will leave Washington shortly to attend courses at the Army Finance School, Army Finance Center, St. Louis, Mo., are Maj. Fred R. Huston, Receipts and Disbursements Division, and Maj. John L. Ward of the Military Personnel Division. They will attend Class No. 4, Associate Basic Finance Officers Course, for three months, beginning 15 Sept. 1948.

Army Field Forces—General Jacob L. Devers, Chief, Army Field Forces, was in Harrisburg, Pa., 22 Aug., attending a review and reception tendered the Hon. James H. Duff, Governor of Pennsylvania. Units of the Pennsylvania National Guard that participated in the review included the 28th Infantry Division, the 10th Corps Artillery and the 104th Mechanized Cavalry. General Devers was accompanied by Maj. Gen. John M. Devine, Deputy Chief, and Lt. Col. John F. P. Hill, Aide to the Chief.

Col. John A. Smith, jr., Logistics Section, and Col. David H. Blakelock, Transportation Officer, attended a conference on Logistics matters at the New York Port of Embarkation 19-21 Aug.

Col. Percy W. Thompson, Intelligence Section, visited Indiantown Gap, Pa., 26-27 Aug., to observe training activities of the 28th Infantry Division (National Guard).

Lt. Col. J. W. Bender, and Lt. Col. L. A. Trautman, Logistics Section, left Ft. Monroe, 26 Aug. to make a staff visit pertaining to maintenance and supply training at Ft. Knox, Ky.

Lt. Col. R. H. Wienecke, Training Section, was at Ft. Riley, Kans., 18-21 Aug., to observe an Airborne Demonstration.

Lt. Col. P. O. Ward, Training Section, visited the National Guard Bureau, Washington, D. C., 24-27 Aug., to discuss a schedule to support the new National Guard training program.

Capt. Richard M. Ellis, jr., Training Section, was in Washington, D. C., 20-22 Aug. to discuss the National Guard training program with the National Guard Bureau.

Army Orders

(*Continued from Page* 1445)

1st Lt. A. Bembnowski, Phoenixville, Pa., to Letterman GH, San Francisco.

1st Lt. A. M. Ward, Maxwell AFB, Ala., to Letterman GH, San Francisco.

1st Lt. M. T. Colligan, Cp Stoneman, Calif, to 6th Army Sta Hosp, Ft Ord, Calif.

ORDNANCE DEPARTMENT

MAJ. GEN. E. S. HUGHES, C of O

Lt. Col. J. D. Armitage, Charlestown, Ind., to OC of Ord.

Lt. Col. T. H. Bradley, La Porte, Ind., to Indiana Ars, Charlestown, Ind.

Lt. Col. J. O. Branch, Huntsville, Ala, to Kingsbury Ord Plant, La Porte, Ind.

Lt. Col. H. M. Elliott, Radford, Va., to OC of Ord.

Lt. Col. H. S. Halsted, Ft Lewis, Wash, to 6th Army 6901st ASU, SFPE.

Lt. Col. J. S. Jefferds, Burlington, Iowa, to OC of Ord.

Maj. N. W. Koeneman, Ft Mason, Calif, to OCO.

Maj. M. W. Steward, Ft Sam Houston, to 4106th ASU, NOPE.

Maj. H. R. Suess, Knoxville, Tenn., to O Fld Director of Amm Plants, Joliet, Ill.

Capt. H. E. Cone, Tooele, Utah, to Ogden Ars, Utah.

Capt. Rex P. Crosslin, Ft Mason, Calif, to 416th Ord Med Auto Maint Co., Ft Benning.

Capt. A. L. Daun, Ft Mason, Calif, to Tooele Sub-Dep, Utah.

Capt. W. J. Miller, Ft Meade, Md., to CIC Ctr, Cp Holabird, Md.

Capt. H. F. Mulcahy, jr., Tooele, Utah, to Spec Wpns Project, Albuquerque, NMex.

Capt. J. C. Schreiner, Ogden, Utah, to Tooele Subdep, Utah.

1st Lt. W. R. Adams, San Francisco to Ord Dep, Pueblo, Colo.

1st Lt. W. T. Patson, Ft Mason, Calif, to Sierra Ord Dep, Herlong, Calif.

1st Lt. R. F. Sill, Las Cruces, NMex, to 4005th ASU, Cp Hood, Tex.

1st Lt. A. J. Sunseri, Phoenixville, Pa., to 4th Inf Div, Ft Ord, Calif.

2d Lt. W. W. Walters, Ft Sill, Okla., to 124th Ord Maint Bn, Cp Hood, Tex.

CHEMICAL CORPS

MAJ. GEN. A. H. WAITT, C OF CML C

Col. T. H. Murphy, Ft Mason, Calif, to Hq Army Cml Ctr, Md.

Capt. S. S. Benham, Boston, to 1st Army 1170th ASU, Ft Devens, Mass.

Capt. F. H. Martin, Ft Mason, Calif, to Cml Procurement Dist, Dallas.

Capt. H. W. Wheeler, Minneapolis to Cml C Sch, Army Cml Ctr, Md.

1st Lt. C. L. Friar, Ft Mason, Calif, to Tech Comd, Army Cml Ctr, Md.

CHAPLAINS CORPS

MAJ. GEN. L. D. MILLER, C OF C

Lt. Col. H. F. Donovan, Ft Ord, Calif, to Hq MDW, Wash., D. C.

Lt. Col. J. F. Gaertner, Ft Hamilton, NY, to 5th Army 5021st ASU, Ft Riley, Kans.

Lt. Col. W. P. Maxwell, Carlisle, Pa., to OC of Chaplains.

Maj. J. T. Curd, Ft Mason, Calif, to 2d Army 2108th ASU, Cp Breckinridge, Ky.

Maj. M. Hundley, jr., Ft Knox, Ky, to Hq 3d Army, Ft McPherson, Ga.

Maj. S. W. Kane, Cp Kilmer, NJ, to 101st Abn Div, Cp Breckinridge, Ky.

Maj. H. J. Kregel, Ft Lawton, Wash, to 1802d Sp Regt USMA.

Maj. F. W. Shiery, Ft Mason, Calif, to 6th Army 6008th ASU, Ft Worden, Wash.

Capt. C. Bell, SFPE to 59th AAA AW Bn, Ft Bliss, Tex.

Capt. W. M. Bowman, NYPE to 4th Army Det 4102d ASU, Hot Springs, Ark.

Capt. M. L. Sullivan, Ft Myer, Va., to Hq 2d Army, Ft Meade, Md.

TRANSPORTATION CORPS

MAJ. GEN. FRANK A. HEILEMAN, C OF T

Lt. Col. W. W. Browning, Governors Isl, NY, to Hq 5th Army, Chicago.

Maj. W. E. Thorne, Ft Mason, Calif, to Hq 1st Army, Governors Isl, NY.

Capt. K. E. Austin, Ft Mason, Calif, to OCT.

Capt. E. N. Jensen, Ft Mason, Calif, to NYPE.

Capt. J. A. Robbins, Ft Eustis, Va., to Hq 3d Army, Ft McPherson, Ga.

Capt. H. A. Stuverud, Ft Eustis, Va., to Hq 3d Army, Ft McPherson, Ga.

1st Lt. C. L. Cole, San Francisco to Cp Stoneman, Calif.

1st Lt. T. J. Gallagher, jr., Marietta, Pa., to 1st GM Regt, Ft Bliss, Tex.

1st Lt. G. R. McKinley, Cp Stoneman, Calif, to SFPE.

1st Lt. H. A. Moore, San Francisco to SFPE, Ft Mason, Calif.

1st Lt. M. B. Taylor, Cp Kilmer, NJ, to Army Security Agency, Arlington, Va.

CORPS OF MILITARY POLICE

MAJ. GEN. E. P. PARKER, JR., PMG

Maj. C. H. Thurston, Ft Sam Houston, to Armed Forces Staff College, Norfolk.

Capt. S. W. Lynch, MacDill AFB, Fla, to 9201st TSU, NYPE.

Capt. P. E. Sitzman, sr., Ft Mason, Calif, to Hq Army Cml Ctr, Md.

Capt. H. Wilson, Army Cml Ctr, Md, to MP Sch, Carlisle Bks, Pa.

1st Lt. R. V. Upton, MacDill AFB, Fla, to 9201st TSU, Cp Kilmer, NJ.

WOMEN'S ARMY CORPS

COL. M. A. HALLAREN, DIRECTOR

Capt. E. A. Ayers, Chicopee Falls, Mass, to 2d Army 2004th ASU, Cp Lee, Va.

Capt. P. E. Elwell, Ft Dix, NJ, to 2d Army 2004th ASU, Cp Lee, Va.

Capt. O. Grundy, Ft Dix, NJ, to 2d Army 2004th ASU, Cp Lee, Va.

Capt. A. C. Wells, Long Isl City, NY, to 2d Army 2004th ASU, Cp Lee, Va.

1st Lt. S. Coulter, Ft Meade, Md, to 2d Army 2311th ASU, Baltimore.

1st Lt. C. E. Rhodes, Westover AFB, Mass, to 9440th TSU Sig C Photo Ctr, Li City, NY.

SPECIAL SERVICES

BRIG. GEN. R. B. REYNOLDS, CHIEF

Lt. Col. J. A. Engberg, Cp Stoneman, Calif, to 2d Army 2128th ASU, Ft Knox, Ky.

Maj. D. J. Evans, Ft Mason, Calif, to Hq 3d Army, Ft McPherson, Ga.

1st Lt. A. R. Reagan, Ft Mason, Calif, to 6th Army 6925th ASU, Yuma, Ariz.

1st Lt. J. H. Smith, Ft Monmouth, NJ, to 2d Army 2101st ASU, Cp Breckinridge, Ky.

CHIEF WARRANT OFFICERS

F. J. Ballard, Wash, DC, to 82d Abn Div, Ft Bragg, NC.

J. M. Grossman, Phoenixville, Pa, to 998th TSU, Waltham, Mass.

E. L. Kelly, Ft Mason, Calif, to 2d Inf Div, Ft Lewis, Wash.

E. J. McDowell, Ft Jackson, SC, to 5th Armd Div, Cp Chaffee, Ark.

C. W. Pike, Ft Mason, Calif, to 9953d TSU, Denver.

J. F. Pitman, Wash, DC, to 2d Army 2128th ASU, Ft Knox, Ky.

J. E. Poff, Ft Mason, Calif, to Hq 5th Inf Div, Ft Jackson, SC.

E. P. Bender, Cp Langdon, NH, to 1st Army 1104th ASU, Ft Williams, Me.

J. M. Carter, Ft Jackson, SC, to 5th Armd Div, Cp Chaffee, Ark.

F. W. Lachmund, Phoenixville, Pa., to 9135th TSU, Cp Lee, Va.

E. P. Pecor, Ft Mason, Calif, to 82d Abn Div, Ft Bragg, NC.

N. E. St. Onge, Ft Mason, Calif, to 1st Army 1225th ASU, Ft Hancock, NJ.

WARRANT OFFICERS (JG)

L. D. Honeycutt, Ft Jackson, SC, to 5th Armd Div, Cp Chaffee, Ark.

R. C. Lane, Cp Lee, Va., to 3d Armd Div, Ft Knox, Ky.

R. E. Nordin, Ft Jackson, SC, to 5th Armd Div, Cp Chaffee, Ark.

P. E. Troseth, Ft Mason, Calif, to 6606th ASU, Helena, Mont.

O. Angeli, jr., Chicago to Regional Office AAA, Ft Mason, Calif.

G. D. Courter, Ft Sill, Okla., to 82d Abn Div, Ft Bragg, NC.

ALERTED FOR OVERSEAS

To FEC, Yokohama, Japan

Quartermaster Corps—1st Lt. J. M. England, jr., Maj. J. L. Glynn, 1st Lt. H. K. Roberts, 1st Lt. J. P. Daneman, Lt. Col. L. E. Engeman, Capt. R. A. Gray, 1st Lt. K. E. Morse, Capt. Leo D. Carl.

Medical Service Corps—1st Lt. R. F. Merfy, Maj. J. Rosenthal, 1st Lt. J. N. Wood, 1st Lt. M. F. Slayter, 1st Lt. W. K. Pyle, Capt. Roy D. Calta, Capt. G. R. Feye, Capt. S. L. Gephart, Capt. B. L. Pittman, Capt. R. D. Preston, 1st Lt. A. Topchik, Capt. W. J. LaCasse, 1st Lt. S. Brown, 1st Lt. G. O. Killey, 1st Lt. J. L. Moreland, Capt. W. D. Taylor, Capt. E. R. Chandler, Maj. R. P. Hebert, Capt. E. Podsiadly, Capt. A. E. McKenna, Capt. C. H. D'Alemberte.

Transportation Corps—2d Lt. J. J. Moe.

Corps of Engineers—Maj. L. E. Bremkamp, 1st Lt. W. J. Allbright, 1st Lt. E. L. LeBreton, Capt. W. W. Moore, 1st Lt. D. R. Doherty, Maj. E. C. Richardson.

Ordnance Dept.—2d Lt. H. C. Laws, Maj. L. H. McBride, Capt. D. R. Gilligan, Lt. Col. W. V. Harber.

Infantry—Maj. H. D. Steward, 1st Lt. H. Hara.

Signal Corps—Capt. R. M. Wood, jr.

Cavalry—Maj. L. H. Doar.

Judge Advocate General's Dept.—Capt. J. F. Grogan, Lt. Col. W. P. Ritchie.

Corps of Military Police—2d Lt. R. C. Guffey.

Adjutant's General Dept.—1st Lt. E. B. McClenny.

Coast Artillery Corps—Capt. R. T. Pullen, jr.

Women's Medical Specialist Corps—1st Lt. E. A. Day.

Chief Warrant Officers—S. J. Alderete, K. L. Montgomery, H. L. Staley, jr., C. L. Adams, FD, Elvin Hassell, L. H. Schwan, J. R. Barrett, D. M. Jackson, Ronald Parker.

Warrant Officers (JG)—R. L. Nail, Tracy Abner, F. A. Barbour, J. P. E. Normand, J. J. Walker, Tex Davis, C. Pitaniello.

To FEC, Kyoto, Japan

Signal Corps—2d Lt. C. A. Haycock.

To Nanking, China

Transportation Corps—Capt. M. B. Hamilton.

Adjutant General's Dept. — Maj. M. F. Bishop, Lt. Col. J. P. Maher.

Judge Advocate General's Dept.—Capt. J. R. Pritchard.

To FEC, Korea

Transportation Corps—Maj. H. L. Sweeney, Capt. F. H. Dwyer, 1st Lt. C. A. Peacock, Capt. R. J. Warner, Capt. J. H. Miller, 1st Lt. L. F. Volz, 2d Lt. R. L. Bruce.

Medical Service Corps—1st Lt. J. L. Banks, 1st Lt. M. F. Iafrate, 1st Lt. P. G. Huckabey, 1st Lt. J. E. Martin, Capt. H. D. Garcia.

Corps of Military Police—Maj. E. M. Orton.

Cavalry—2d Lt K. W. Whitham.

Chaplains Corps—1st Lt. D. J. Oostenink, jr.

Corps of Engineers—1st Lt. A. S. Garbacz, 1st Lt. N. Clark, Capt. Roy E. Schmitz, 2d Lt. R. A. Schunk, 1st Lt. J. P. Ventura, Capt. E D. Vermes.

Ordnance Dept.—Maj. H. L. Gau, 1st Lt. L. W. Edmonds, 1st Lt. W. R. Douglass.

Chief Warrant Officers—H. D. Gage.

Warrant Officers (JG)—W. C. Kinard.

To Marianas Bonins Comd, Guam

Signal Corps—1st Lt. W. W. Rossman, 1st Lt. H. G. Ackenbom, 1st Lt. J. A. Fisher, 1st Lt. J. J. Pollack.

Quartermaster Corps—Capt. W. C. French.

Adjutant General's Dept. — Capt. W. F. Hammond.

Medical Service Corps—1st Lt. J. R. Nelson.

Transportation Corps—2d Lt. M. Parker, jr., Capt. H. L. Pippin, jr., Capt. N. E. Taylor.

Corps of Engineers—Capt. G. B. Rasmussen.

To Batavia, Java

Warrant Officers (JG)—T. V. Halley.

To PHILRYCOM, Manila, PI

Medical Service Corps — Maj. E. A. Bartholomew, 1st Lt. E. M. Snyder, Capt. J. S. Snyder, Capt. W. O. Tate, Capt. F. J. Tollison, Capt. L. D. Williams, Capt. J. C. Cox, Capt. J. J. Kopec, Capt. G. W. Mathon.

Women's Medical Specialist Corps—Capt. M. E. Ward.

Field Artillery—1st Lt. Geo. Rogers, 1st Lt. M. S. King.

To PHILRYCOM, Okinawa

Transportation Corps—Capt. P. C. Wiley.

To Ft. Shafer, TH

Quartermaster Corps—1st Lt. G. Eager, jr., Maj. L. I. Eisenman, Maj. J. R. Mumma.

Corps of Engineers—Lt. Col. W. R. Shuler.

Signal Corps—1st Lt. Bob G. Skaggs.

Chaplains Corps—Capt. L. L. McCammon, Capt. G. A. Nalley.

Ordnance Dept.—Maj. Alva Harsin.

To Schofield Bks, TH

Signal Corps—1st Lt. J. C. Sciortino.

To EUCOM

Infantry—Maj. A. A. Gagne, 1st Lt. W. W. Guth, Capt. C. E. Hoagland, Capt. E. J. Kolb, 1st Lt. Joe W. Elliot.

Corps of Engineers—2d Lt. T. J. Bartosik.

Transportation Corps—1st Lt. K. B. Culkin.

Corps of Military Police—1st Lt. C. F. Gernand.

Coast Artillery Corps—Capt. R. G. Hendrickson, Capt. J. J. Kuharic.

Medical Service Corps—Capt. M. Fallat.

Cavalry—1st Lt. A. H. Heineman, 2d Lt. Joe G. Kirby.

Quartermaster Corps — Lt. Col. W. E. Harper, jr.

To EUCOM, Bremerhaven, Germany

Chief Warrant Officers—Paul Berry, V. E. Gregory, W. M. Weigley, W. O. Burgess, L. K. Lindeman.

Women's Medical Specialists Corps—1st Lt. C. L. Partridge.

Medical Service Corps—1st Lt. R. C. Reed, 1st Lt. A. C. Etheridge, 1st Lt. F. Herbert, jr., Capt. C. R. Lafferty.

Transportation Corps—1st Lt. W. E. Lahr, Capt. J. P. Morgan, 1st Lt. V. C. Williams, Capt. O. E. Armstrong, 2d Lt. D. H. Broyles, 1st Lt. W. H. Clark, Capt. V. V. Grant, 2d Lt. J. E. Gray, jr., Capt. A. Margolis, Capt. R. E. McKeever, Maj. R. W. Moran, Capt. F. B. Porter, Capt. J. G. Simmons, Capt. I. Zuckerbrot.

Warrant Officers (JG)—G. E. Hubbard, jr., G. W. Lenz, jr., W. J. Silvia.

Army Nurse Corps—1st Lt. V. D. Hitchcock.

Corps of Engineers—1st Lt. G. H. Clark, Lt. Col. S. A. Armogida.

Infantry—Maj. M. R. J. Giuffre, Maj. L. J. Corley, 1st Lt. W. L. Kibby, jr., 1st Lt. R. Blasko, 1st Lt. J. R. Martin, Capt. W. E. Finley, Capt. W. W. Parker.

Judge Advocate General's Dept.—Col. J. H. Corridon.

Field Artillery—1st Lt. T. A. Lowe.

Adjutant General's Dept. — Capt. M. T. Berris, jr., Capt. A. S. Lacy, 1st Lt. A. W. Moore, Capt. W. R. Spillman.

Cavalry—Lt. Col. D. M. Tanner.

To TRUST, Trieste

Infantry—Capt. K. L. Eggleston, 1st Lt. J. Sabol.

To Rome, Italy

Medical Corps—1st Lt. C. A. Pinner, jr.

To Athens, Greece

Medical Service Corps—1st Lt. R. C. McNamee.

To London, England

Corps of Engineers—Maj. H. E. Beaty, Lt. Col. H. S. Leach.

Quartermaster Corps—Lt. Col. G. F. Conner.

Infantry—Lt. Col. E. Duda, Lt. Col. H. W. Greer, Lt. Col. J. B. O'Connell.

Cavalry—Maj. W. A. Dwight, Col. H. C. Hine, jr., Lt. Col. N. K. Markle.

Signal Corps—Maj. J. V. Fill, Maj. J. K. McWilliams, Maj. G. S. Waterman.

Ordnance Dept.—Maj. W. W. Foster, Maj. F. L. Havel, Col. H. R. Westphalinger.

Medical Corps—Col. L. E. Gould.

Chemical Corps—Maj. B. V. R. Needels.

Field Artillery—Lt. Col. C. W. Schaad.

Coast Artillery Corps — Lt. Col. K. R. Schweidel.

To Antilles, San Juan, PR

Adjutant General's Dept.—1st Lt. N. C. Helmold.

Medical Service Corps—Capt. R. F. Maguire.

Army Nurse Corps — 1st Lt. C. Hayes.

To. St. Thomas, VI

Chaplains Corps—Capt. R. Simpson.

To Quarry Heights, CZ

Cavalry—1st Lt. B. W. Parolari.

Corps of Military Police—1st Lt. W. A. Cantrell, Lt. Col. J. K. Daly, 1st Lt. J. M. McMillan, 1st Lt. J. D. Oakley, 1st Lt. C. W. Wroten, Capt. H. R. Hill, 1st Lt. R. E. Barnes, 1st Lt. C. E. David.

Quartermaster Corps—Capt. J. J. McCarthy, Maj. J. T. Rundle.

Finance Dept. Lt. Col. C. C. Metcalfe, Capt. C. W. Nussbaum.

To Ladd Field, Alaska

Signal Corps—1st Lt. W. E. Hodge.

FROM FOREIGN SERVICE

Lt. Col. C. B. Drennon, jr., Cml C, to Tech Comd, Army Cml Ctr, Md.

Capt. E. J. Johnson, Cml C, to Western Cml Ctr, Tooele, Utah.

CWO V. W. Anderson, to 74th Engr Combat Bn, Cp Campbell, Ky.

CWO R. W. Ballard, to Hq 3d Army, Ft. McPherson, Ga.

CWO D. Madias, to Hq 6th Army, San Francisco.

CWO M. Shaffer, to Hq 6th Army, San Francisco.

Maj. H. A. Soskin, to LA Fin Office, Los Angeles.

Maj. G. M. Urban, to 5412th ASU, Chicago.

Maj. M. E. Brackett, MC, to SGO.

Maj. R. E. Hinner, AGD, to AGO.

Maj. C. Z. Couch, jr., Inf, to 325th Inf. Ft. Benning, Ga.

Capt. E. J. Berger, JAGD, to JAGO.

Maj. C. A. Besly, AGD, to AGO.

Maj. E. Cielinski, Inf, to Inf Ctr, Ft. Benning, Ga.

1st Lt. J. H. Davis, AGD, to 8901st TSU, Long Isl City, N. Y.

Capt. C. T. Dollar, AGD, to AGO.

Maj. A. V. Lobb, Inf, to CIC Ctr, Cp Holabird, Md.

Maj. R. F. Shearer, AGD, to AGO.

Capt. E. E. Emery, CAC, to 5th AAA Gp, Ft. Bliss, Tex.

Capt. J. C. Hiett, Cml C, to Cml C Sch, Army Cml Ctr, Md.

Capt. W. Hobson, AGD, to 8921st TSU, Fairfield, Calif.

Maj. E. E. Rose, AGD, to AGO.

1st Lt. H. C. Wirth, AGD, to AGO.

CWO J. L. Shasteen, to Hq 4th Army, Ft. Sam Houston.

1st Lt. W. A. Helwig, Cml C, to Hqs, Army Cml Ctr, Md.

Lt. Col. A. W. Renwick, AGD, to AGO.

Capt. J. W. Robinson, AGD, to AGO.

Capt. F. F. Rathbun, Inf, to Inf Sch, Ft. Benning.

CWO C. L. Meadows, to 9829th TSU Engr Ctr, Ft. Belvoir, Va.

Lt. Col. K. T. Brunsvold, QMC, to OQMG.

Lt. Col. P. F. Horr, QMC, to Hq V Corps, Ft. Bragg, N. C.

Lt. Col. H. O. Nelli, Ord Dept, to Gen Dist Dep, Atlanta, Ga.

Lt. Col. P. E. Zuver, MSC, to Hq 2d Army, Ft. Meade, Md.

Capt. W. G. Miller, Inf, to 6808th ROTC Unit, U of Calif., Los Angeles.

Capt. T. N. Berdeen, AGD, to 2d Army 101st Abn Div, Cp Breckinridge, Ky.

1st Lt. J. T. Burke, Cav, to 101st Abn Div, Cp Breckinridge, Ky.

Col. Frank Camm, FA, to OC of S.

Lt. Col. S. J. Codner, AGD, to AGO.

1st Lt. W. W. Dworshak, Cav, to 3d Cav Gp, Ft. Meade, Md.

1st Lt. E. S. Eneboe, Cav, to 4th Inf Div, Ft. Ord, Calif.

1st Lt. Roy W. Farley, Cav, to 3d Cav Gp, Ft. Meade, Md.

Lt. Col. W. C. Fields, FA, to AFF Bd, No. 1, Ft. Bragg, N. C.

1st Lt. D. S. Hall, Cav, to 3d Armd Div, Ft. Knox, Ky.

1st Lt. V. H. H. Newman, Cav, to 2d Armd Div, Cp Hood, Tex.

1st Lt. E. N. Robinson, Cav, to 3d Cav Gp, Ft. Meade, Md.

1st Lt. R. L. Smith, jr., to 3d Armd Div, Ft. Knox, Ky.

Capt. J. F. Reed, CE, to Engr Ctr, Ft. Belvoir, Va.

1st Lt. R. J. Gerrard, QMC, to 549th QM Ldry Co, Cp Lee, Va.

Capt. D. L. Scoby, TC, to 2216th ASU, Erie Ord Dep, Lacarne, Ohio.

1st Lt. F. R. Andrews, Ord Dept, to Hq, Aberdeen PG, Md.

1st Lt. H. A. Brannon, Cav, to 5255th ASU, Detroit.

1st Lt. C. Chapman, AGD, to AGO.

CWO H. W. Hill, to Engr Ctr, Ft. Belvoir, Va.

1st Lt. A. F. Muehlke, Inf, to Hq 1st Army, Governors Isl, N. Y.

1st Lt. J. A. Munson, FA, to Hq 1st Army, Governors Isl, N. Y.

1st Lt. M. Roberts, Cav, to 1243d ASU, Trenton, N. J.

(*Please turn to Next Page*)

Army Orders

(Continued from Preceding Page)

1st Lt. W. Sacharov, Inf, to 2d Army 2322d ASU, Philadelphia.

1st Lt. W. C. Wilson, Inf, to 4th Inf Div, Ft. Ord, Calif.

CWO J. P. Winters, to 2504th ASU, Richmond, Va.

ADVANCEMENTS ON RET LIST

To Colonel

A. S. Ackerman, Lt. Col.
H. B. Allen, Lt. Col.
H. M. Andrews, Lt. Col.
E. J. Armstrong, Maj.
L. S. Arnold, Lt. Col.
D. M. Ashbridge, Lt. Col.
H. Austin, Lt. Col.
H. D. Bagnall, Lt. Col.
J. A. Ballard, Lt. Col.
F. A. Barker, Lt. Col.
L. L. Barrett, Lt. Col. (MAS)
F. T. Bass, Lt. Col.
M. S. Battle, Col. (Lt. Col.)
C. R. Baxter, Lt. Col.
J. H. Baxter, Lt. Col.
R. S. Beard, Lt. Col.
J. C. Beatty, Lt. Col.
E. H. Besse, Lt. Col.
R. H. Bishop, Lt. Col.
J. A. Blankenship, Lt. Col.
B. N. Booth, Lt. Col.
R. P. Boykin, Lt. Col.
D. E. Bradford, Capt.
R. F. Bradish, Lt. Col.
A. Bratton, Lt. Col.
W. J. Burke, Capt.
H. N. Burkhalter, Lt. Col.
A. H. Burton, Maj.
R. A. Byers, Lt. Col.
P. H. Camp, Lt. Col.
J. K. Campbell, Lt. Col.
L. W. Card, Lt. Col.
R. B. Carhart, Capt.
R. E. Carmody, Lt. Col.
T. L. Clark, Lt. Col.
O. G. Collins, Lt. Col
E. T. Comegys, Lt. Col.
R. P. Cook, Maj.
G. R. F. Cornish, Maj.
E. J. Cotter, Lt. Col.
C. C. Cresson, Lt. Col.
L. P. Crim, Lt. Col.
A. P. Crooquist, Lt. Col.
W. H. Crosson, Lt. Col.
W. D. Dabney, Lt. Col.
G. L. Danforth, Lt. Col.
F. E. Davis, Lt. Col.
H. C. Dayton, Capt.
A. A. de Lorimier, Maj.
J. L. Dephew, Lt. Col.
F. A. Derouin, Lt. Col.
A. F. Doran, Lt. Col.
L. B. Douglas, Lt. Col.
T. A. Doxey, jr., Lt. Col.
T. W. Doyle, Lt. Col.
I. A. Duffy, Maj.
J. L. Dunsworth, Maj.
F. During, Lt. Col.
W. E. Durst, Lt. Col.
L. M. Dyke, Lt. Col.
R. Eberlin, Capt.
LeR. M. Edwards, Lt. Col.
R. E. Elvins, Lt. Col.
F. G. Epling, Lt. Col.
A. L. Evans, Lt. Col.
F. T. McCabe, Maj.
G. S. McCullough, Lt. Col.
J. B. McDavid, Lt. Col.
C. D. McKee, Capt.
C. H. McNair, Lt. Col.
W. L. McPherson, Lt. Col.
A. E. Merrill, Maj.
W. F. Millice, Lt. Col.
F. Mitchell, Lt. Col.
R. C. Moore, Maj.
W. G. Muller, Lt. Col.
F. T. Neville, Lt. Col.
V. L. Padgett, Maj.
E. H. Parsons, Maj.
B. C. Patrick, Capt.
M. H. Patton, Lt. Col.
J. H. Pence, Lt. Col.
L. T. Peterson, Maj.
D. P. Poteet, Lt. Col.
R. E. Powell, Maj.
A. L. Price, Lt. Col.
d'Alary Fechet, Maj.
F. V. Fitzgerald, Lt. Col.
T. W. Foreman, Maj.
A. E. Fox, Lt. Col.
E. C. Franklin, Maj.
J. N. Gage, Maj.
J. L. Gammell, Lt. Col.
F. A. Garrecht, jr., Lt. Col.
P. D. Glassford, Brig. Gen. (Lt. Col.)
H. O. Godwin, Lt. Col.
G. R. Goethals, Col. (Lt. Col.)
S. R. Goodwin, Lt. Col.
J. L. Graves, Lt. Col.
K. C. Greenwald, Col. (Lt. Col.)
J. D. Hahn, Lt. Col.
R. Hall, Lt. Col.
C. Halla, Lt. Col.
L. H. Hanley, Maj.
R. P. Harbold, Lt. Col.
E. C. Harwood, Capt.
J. F. Haskell, Capt.
C. E. Haswell, Capt.
C. R. Hazeltine, Lt. Col.
T. P. Heap, Lt. Col.
G. Heninger, Lt. Col.
F. J. Hierholzer, Maj.
V. C. Hill, Lt. Col.
W. G. Hilliard, jr., Lt. Col.
H. Hockwald, Lt. Col.
P. J. Horton, Lt. Col.
J. R. Hubbard, Lt. Col.
F. R. Hunter, Lt. Col.
B. P. Irwin, Lt. Col.
R. D. Johnson, Lt. Col.
T. J. Johnston, Lt. Col.
W. A. Jones, Lt. Col.
M. A. Joyce, Lt. Col.
C. J. Kanaga, Capt.
P. C. Kelly, 1st Lt.
C. Kerr, Lt. Col.
K. B. Kozlowski, Lt. Col.
P. H. Kron, Lt. Col.
H. W. Kruger, Lt. Col.
E. W. Lachmiller, Lt. Col.
R. V. Ladd, Lt. Col.
D. J. Leehey, Lt. Col.
B. M. Lennon, Lt. Col.
C. Lewis, Lt. Col.
H. H. Lewis, Lt. Col.
J. P. Lloyd, Lt. Col.
F. Lockhead, Lt. Col.
C. Longacre, Lt. Col.
W. A. MacNicholl, Lt. Col.
E. H. Malone, Lt. Col.
J. A. Marmon, Lt. Col.
D. J. Martin, Maj.
O. M. Massey, Maj.
S. B. Massey, Lt. Col.
K. C. Masteller, Col. (Lt. Col.)
E. G. Mathews, Lt. Col.
W. J. Matteson, Maj.
A. J. Maxwell, Lt. Col.
L. M. McBride, Lt. Col.
F. D. Sharp, Maj.
H. B. Sheets, 1st Lt.
B. J. Sherry, Lt. Col.
L. A. Skinner, Lt. Col.
K. W. Slauson, Lt. Col.
E. F. Sloan, 1st Lt.
R. McK. Smith, Lt. Col.
T. Smith, Lt. Col.
E. B. Spiller, Maj.
J. A. Sterling, Lt. Col.
C. W. Stonefield, Maj.
L. Sumner, Lt. Col.
T. W. Swett, Capt.
H. P. Tasker, Capt.
F. F. Taylor, jr., Maj.
J. W. Thompson, Lt. Col.
L. C. Tiernan, Lt. Col.
R. W. Timothy, Capt.
J. E. Torrence, Capt.
J. D. Townsend, Lt. Col.
R. B. Trimble, Lt. Col.
H. A. Quinn, Maj.
G. R. Rede, Lt. Col.
E. J. Rehmann, Lt. Col.
J. B. Reybold, Lt. Col.
E. Rice, Capt.
C. W. Richmond, Lt. Col.
F. B. Rogers, Maj.
J. V. Rowan, Lt. Col.
A. G. Rudd, Maj.
S. J. Ryczek, Ch (Lt. Col.)
R. I. Sasse, Lt. Col.
J. C. R. Schwench, Lt. Col.
J. F. R. Scott, Lt. Col.
J. G. Shannonhouse, Capt.
A. Tucker, Lt. Col.
M. W. Tupper, Maj.
H. E. Tuttle, Lt. Col.
H. W. Ulmo, Lt. Col.
L. C. Vance, Lt. Col.
L. M. Van Giesen, Lt. Col.
R. C. Vickers, Lt. Col.
B. Vogel, Lt. Col.
J. C. Waddell, Lt. Col. (Maj.)
D. A. Watt, Lt. Col.
L. C. Webster, Maj.
M. Wildrick, Lt. Col.
C. O. Wiselogel, Maj.

Advancement on ANG Ret List

To Colonel

J. C. Stimson, Maj.

To Lt. Colonel

J. C. L. Adams, Maj.
V. B. Anderson, Capt.
T. M. Arnett, Maj.
H. P. Avent, Maj.
F. H. Bain, Maj.
R. A. Barth, Maj.
A. J. Bennett, Capt.
F. V. Berger, Lt. Col. (Maj.)
J. Biggar, Maj.
D. A. Bissett, Capt.
B. B. Blair, Maj.
L. L. Boggs, Maj.
T. G. Bond, Maj.
A. T. J. Brandon, Capt.
W. L. Brown, Maj.
F. W. Bryant, Maj. (Capt.)
C. G. Chapman, Maj.
W. L. Claxton, Maj.
C. D. Collins, Maj.
L. C. Collins, Capt.
L. A. Condon, Maj.
D. D. Coons, Capt.
J. D. Cope, Maj.
E. E. Cox, 1st Lt.
C. Cramer, Maj.
B. M. Creel, Capt.
H. Dahnke, Maj.
M. T. Davenport, Capt.
P. S. Day, Capt.
L. DeJussewicz, Maj.
E. DeOrbeta, Maj.
J. M. DeWeese, Maj.
W. D. Dickinson, jr., 2d Lt.
P. D. Dulay, Lt. Col. (Maj.)
M. B. Durrette, Maj.
E. H. Emanuel, Capt.
E. Engel, Maj.
G. H. Ericson, Maj.
C. R. Farmer, Maj.
E. L. Field, Capt.
G. F. Foss, Capt.
G. H. Gardiner, Maj.
L. T. Gayle, jr., Capt.
W. F. Gent, Maj.
C. S. Gilbert, Maj.
B. D. Gill, Maj.
J. J. Goffard, Maj.
L. E. Goodier, jr., Capt.
E. L. Grisell, Maj.
S. H. Guthrie, Col. (Maj.)
W. A. Hale, Maj.
J. F. Hammond, Maj.
L. J. Harant, 1st Lt.
G. S. Harter, Capt.
J. E. Haywood, Maj.
F. K. Herpel, Maj.
H. L. Hogan, Capt.
P. C. Howe, Capt.
H. J. Hunker, Maj.
J. Hunter, Maj. (Capt.)
F. P. Jacobs, Maj.
J. P. Jervey, jr., 1st Lt.
A. Johnson, Maj.
H. R. Jordan, Maj.
J. D. Key, Maj.
J. A. Kielty, Maj.
A. L. Koch, Maj.
M. A. Laitman, Maj.
E. C. Lickman, Maj.
J. H. Lucas, Maj.
J. R. Ludwigs, Maj.
F. T. Madigan, Maj.
J. J. Maher, Maj.
Y. M. Marks, Maj.
O. S. McCleary, Maj.
T. J. McDonald, Maj.
A. J. McGehee, jr., Capt.
J. R. McGinness, Maj.
J. A. Mendelson, Maj.
T. H. Messer, Capt.
J. D. Miley, Maj.
J. S. Mooney, Maj.
W. L. Morrison, Maj.
R. V. Murphy, Maj.
J. S. Nesbitt, Capt.
J. R. Nygaard, Capt.
G. Orsinger, Capt.
J. L. Ostrander, Maj.
O. L. Overmyer, Capt.
R. G. Payne, Maj.
R. A. Pearson, Maj.
C. A. Phelan, Maj.
J. F. Pichel, Capt.
F. I. Pohl, 1st Lt.
V. L. Prather, Maj.
R. E. Quigley, Maj.
G. L. Richey, Capt.
J. S. Robison, Capt.
R. A. Sharrer, Maj.
W. L. Shearman, Capt.
W. L. Sherfey, Capt.
F. P. Simpson, Capt.
J. B. Smith, Capt.
J. W. Smith, Maj.
H. R. Springer, Maj.
J. O. Stephenson, Maj.
G. Stetekluh, Maj.
J. C. Street, 2d Lt.
O. N. Taylor, 1st Lt.
T. M. Tiernan, Maj.
O. B. Tudor, Maj.
J. H. Twyman, Capt.
A. Vollmer, Maj.
C. F. Von Dem Bussche, Maj.
W. A. W. Von Gehr, 1st Lt.
W. Waite, Capt.
D. F. Walker, Maj.
J. X. Walsh, 1st Lt.
W. D. Webb, Col. (Maj.)
R. J. Whatley, Maj.
A. B. Whitlow, Capt.
R. G. Whitten, Maj.
T. F. Wirth, Maj.
J. B. Wise, jr., Maj.
A. M. Wright, Capt.
H. G. Wyer, Maj.
J. T. Zak, Capt.

To Major

A. G. Anderson, 1st Lt.
R. W. Andrews, Capt.
J. N. Arthur, Capt.
L. Barbato, Capt.
H. B. Battenberg, Lt. Col. (Capt.)
R. C. Beckett, 1st Lt.
F. A. V. Brandiger, Capt.
C. Brooks, 2d Lt.
H. J. Carterer, Capt.
S. A. Clark, Capt.
S. J. Cole, 1st Lt.
G. L. Doolittle, 1st Lt.
D. B. Doty, jr., Capt.
E. T. Eneboe, Capt.
I. Featherston, Capt.
C. F. Frizzell, jr., 1st Lt.
F. E. Glace, jr., 2d Lt.
H. M. Haynes, Capt.
J. H. Healy, Capt.
E. A. Higgins, Capt.
O. F. Holden, Capt.
B. J. Holt, jr., Capt.
J. C. Howard, Capt.
W. W. Hubbard, Capt.
H. F. Hubbell, Capt.
E. W. Jacunski, Capt.
R. J. Kennedy, Capt.
W. H. Killian, Capt.
A. V. Little, Capt.
R. I. MacMillan, Capt.
I. L. McAlister, 1st Lt.
J. W. McCall, jr., Capt.
J. W. McNeal, Capt.
J. Metcalf, Maj. (Capt.)
J. F. Miller, jr., 1st Lt.
F. Moore, Capt.
J. M. Palmer, Capt.
T. Phillips, Capt.
O. F. Porter, Capt.
H. M. Randall, Capt.
M. R. Rice, Maj. (Capt.)
J. C. Richard, Capt.
V. P. Rosseau, Capt. (1st Lt.)
H. A. Sanford, Capt.
E. O. Schairer, Capt.
C. W. Shelton, Capt.
H. Stringfellow, Capt.
C. A. Taney, jr., 1st Lt.
G. F. R. Taylor, Maj. (Capt.)
M. O. Velo, Capt.
V. R. Vestal, Capt.
C. S. Whitehead, Capt.
A. W. Williams, Capt.

To Captain

L. S. Chappelear, jr., 1st Lt.
D. Jewell, 1st Lt.
C. F. Kimball, 1st Lt.
J. O. McMahan, 2d Lt.
A. W. Pope, 1st Lt.
F. V. Terry, 1st Lt.

To First Lieutenant

L. S. Woolsey, 2d Lt.

ADVANCEMENTS TO COMMISSIONED GRADE

To Colonel

A. H. Bailey, WOJG USA.
W. M. Barrett, WOJG USA (disab).
L. Bartelloni, WOJG USA.
E. Crapo, 1st Lt. (CWO USA).
J. E. Daly, 1st Lt. (CWO USA).
E. W. Dennis, Capt. (CWO USA).
G. A. Dingee, Capt. (CWO USA).
M. Dorski, WOJG USA (disab).
T. A. Fitzpatrick, CWO USA (disab).
W. Grits, CWO USA.
E. T. Halstead, 2d Lt. (CWO USA) (disab).
J. B. Hobbs, CWO USA (disab).
G. Klein, WOJG USA (disab).
J. B. Kramer, 1st Lt. (CWO USA) (disab).
W. I. Moore, WOJG USA (disab).
F. C. Netcher, Capt. (CWO USA) (disab).
M. F. Pippin, WOJG USA (disab).
D. H. Ritchie, CWO USA (disab).
W. J. Rusch, Maj. (CWO USA).
F. Shapro, WOJG USA (disab).
C. P. Smith, WOJG USA.
C. Ulery, 1st Lt. (CWO USA) (disab).
L. Weiss, WOJG USA (disab).
A. B. Wood, CWO USA.

To Lt. Colonel

R. M. Dougherty, 2d Lt. (WOJG USA) (disab).
F. Frazier, Capt. (CWO USA).

PROMOTIONS

2d Lt. to 1st Lt.

1st Lt. W. J. Farrell, FA.
1st Lt. J. DeR. Capps, Cav.
1st Lt. E. M. Monroe, jr., QMC.
1st Lt. J. F. Gloe, QMC.
1st Lt. R. G. Lehman, jr., Inf (2d Lt. USA).

(Please turn to Next Page)

HOTEL DIRECTORY

WASHINGTON, D. C.

BURLINGTON HOTEL

- Central location, near everything.
- Friendly service.
- Modern transient rooms with bath and furnished apartments.
- Coffee shop, lounge, dining room.

10% DISCOUNT TO SERVICE PERSONNEL

WASHINGTON

HOTEL MARTINIQUE
SIXTEENTH STREET AT M
WASHINGTON, D. C.
Easily accessible to new War and Navy Buildings.
25 PER CENT REDUCTION in room rates to officers on Active Duty. Every room with Bath.
Write for Detailed information.
L. R. Hawkins, Manager

Patronize Journal Advertisers

Army Orders

(Continued from Preceding Page)

Col. to Brig. Gen.

Hjalmer Erickson.

REDUCTIONS IN RANK

Temp apmt as Maj. AUS of E. R. Prather, VD, terminated eff 24 July 1948 and his temp apmt eff 25 July to the gr of Capt. AUS with rank fr 28 July 1944 is confirmed.

Temp apmt as Maj. AUS of J. T. Carter, Inf, terminated eff 30 July 1948 and his temp apmt eff 31 July 1948 to the gr of Capt. AUS with rank fr 17 Feb. 1944 is confirmed.

TO ACTIVE DUTY

1st Lt. H. H. Bess, jr., Med-Res, to Hq 1st Army, Governors Isl, N. Y.

1st Lt. D. G. W. Brooking, Med-Res, to Hq 5th Army, Chicago.

Capt. J. E. Bryce, jr., CE NGUS, to State Hq SS System, Albany, N. Y.

Capt. C. G. Chaphe (Maj. Ch-Res), to 2108th ASU, Cp Breckinridge, Ky.

1st Lt. W. J. Dean, Med-Res, to Hq 3d Army, Ft. McPherson, Ga.

1st Lt. J. H. Draheim, Med-Res, to Hq 5th Army, Chicago.

Maj. R. S. Driver, SA-Res, to AGD State Hq SS System, Sacramento, Calif.

Maj. F. J. Graf (Lt. Col. CE NGUS), to State Hq SS System, Mechanicsburg, Pa.

1st Lt. I. B. Harrison, Med-Res, to Hq 3d Army, Ft. McPherson, Ga.

1st Lt. B. M. Henne (Capt. ANC-Res), to 279th GH, Fitzsimons GH, Denver.

Capt. A. G. Jensen (Maj. AGD NGUS), to State Hq SS System, Rapid City, S. Dak.

Capt. H. O. Johnson, Dent-Res, to 3543d AFBU, Lackland AFB, Tex.

1st Lt. S. W. Joseph, Med-Res, to Hq 5th Army, Chicago.

1st Lt. A. F. Lincoln, Med-Res, to Hq 5th Army, Chicago.

1st Lt. F. Madenberg, Med-Res, to Hq 5th Army, Chicago.

1st Lt. A. A. Millard (Capt. Inf NGUS), to State Hq SS System, Carson City, Neb.

Capt. T. J. Nolan, Inf NGUS, to State Hq SS System, St. Paul, Minn.

1st Lt. W. T. Pelphrey (Capt. Ch-Res), to 9201st TSU, NYPE.

2d Lt. S. S. V. Roney, WMS-Res, to Valley Forge GH, Phoenixville, Pa.

1st Lt. J. R. Sherman, jr., Dent-Res, to 1377th AFBU, Westover AFB, Mass.

1st Lt. P. E. Teschan, Med-Res, to Hq 5th Army, Chicago.

1st Lt. A. E. Van Wey, Med-Res, to Hq 4th Army, Ft. Sam Houston.

1st Lt. D. W. Wardell, Med-Res, to Hq 2d Army, Ft. Meade, Md.

1st Lt. W. H. Weingarten, Med-Res, to Hq 5th Army, Chicago.

2d Lt. J. E. Williams, WMS-Res, to Brooke GH, Ft. Sam Houston.

2d Lt. J. F. Adams (1st Lt. ANC-Res), to Madigan GH, Tacoma.

1st Lt. Sol Balis, Med-Res, to Hq 2d Army, Ft. Meade, Md.

2d Lt. P. M. Baran, ANC-Res, to Brooke AMC, Ft. Sam Houston.

2d Lt. C. M. Bell, ANC-Res, to Oliver GH, Augusta, Ga.

1st Lt. L. M. Boettcher, ANC-Res, to 64th Sta Hosp, Oliver GH, Augusta.

Lt. Col. A. R. Boyack, Cav NGUS, to State Hq SS System, Cheyenne, Wyo.

1st Lt. A. M. Boysen, Med-Res, to Hq 2d Army, Ft. Meade, Md.

2d Lt. L. T. Conn, ANC-Res, to Fitzsimons GH, Denver.

1st Lt. J. B. Cornell, Dent-Res, to 1st Sta Med Gp, March AFB, Calif.

Capt. M. I. Cossey, ANC-Res, to Valley Forge GH, Phoenixville, Pa.

Maj. G. H. Davis (Lt. Col. FD NGUS), to State Hq SS System, Jackson, Miss.

1st Lt. E. J. Diefenbach, jr., Med-Res, to Hq 5th Army, Chicago.

Maj. G. W. Dodge, FD NGUS, to State Hq SS System, Albany, N. Y.

Maj. F. S. Drath (Lt. Col. Inf NGUS), to State Hq SS System, Lincoln, Nebr.

1st Lt. D. L. Duerk, Med-Res, to Hq 1st Army, Governors Isl, N. Y.

1st Lt. R. F. Eaves, jr., Med-Res, to Hq 3d Army, Ft. McPherson, Ga.

2d Lt. F. L. Ebe, WMS-Res, to Madigan GH, Tacoma.

1st Lt. P. I. Edwards, ANC-Res, to Fitzsimons GH, Denver.

2d Lt. B. J. Foster, ANC-Res, to Brooke AMC, Ft. Sam Houston.

1st Lt. E. L. Freedman, ANC-Res, to Brooke AMC, Ft. Sam Houston.

2d Lt. D. N. Hacker, AGD-NGUS, to State SS System, Mechanicsburg, Pa.

2d Lt. D. B. Hanes, ANC-Res, to NYPE.

Capt. J. H. Harbour, Med-Res, to Sta Hosp, Cp Chaffee, Ark.

Maj. W. J. Hatcher, SA-Res, to AGD State Hq SS system, Atlanta.

2d Lt. M. V. Hawes, ANC-Res, to Brooke AMC, Ft. Sam Houston.

Maj. W. M. Hoover, jr. (Lt. Col. MedRes), to Madigan GH, Tacoma.

2d Lt. S. L. Hoy, ANC-Res, to Brooke AMC, Ft. Sam Houston.

Maj. J. S. Jones, jr. (Lt. Col. AGD NGUS), to State Hq SS System, Richmond.

Col. R. A. Lancaster, AGD NGUS, to State Hq SS System, Des Moines.

1st Lt. V. P. Ledew, QMC NGUS, to State Hq SS System, Augusta, Me.

Maj. R. E. Lund (Lt. Col. Inf NGUS), to State Hq SS System, Rapid City, S. Dak.

Maj. W. L. Miller (Lt. Col. SA-Res), to AGD State Hq SS system, Indianapolis, Ind.

1st Lt. R. H. Myers, Inf-Res, to State Hq SS System, Tacoma.

2d Lt. T. E. Neimark, ANC-Res, to Brooke AMC, Ft. Sam Houston.

Maj. M. A. Reep (Lt. Col. AGD NGUS), to State Hq SS System, St. Paul, Minn.

2d Lt. M. A. Robbins, ANC-Res, to Brooke AMC, Ft. Sam Houston.

Maj. T. E. Roberts (Lt. Col. Fin-Res), to Nat'l Hq SS System, Wash., D. C.

Capt. P. D. Roche (Maj. Ch-Res), to Hq CC A 2d Armd Div, Cp Hood, Tex.

Capt. D. I. Segerstrom (Maj. Ch-Res), to 9201st TSU, NYPE.

1st Lt. L. H. Zucal, Med-Res, to Hq 5th Army, Chicago.

1st Lt. E. N. Aronson, Dent-Res, to 610th AFBU, Eglin AFB, Tex.

1st Lt. C. F. Crossley, jr., Med-Res, to Hq 5th Army, Chicago.

1st Lt. R. W. Crump, Cav-Res, to 9th Inf Div, Ft. Dix, N. J.

1st Lt. W. S. Dunbar, Med-Res, to Hq 1st Army, Governors Isl, N. Y.

Capt. J. E. Evans (Maj. Ch-Res), to 9201st TSU, NYPE.

1st Lt. M. M. Farmer, WAC-Res, to OQMG.

2d Lt. Leo H. Fraser, Inf NGUS, to State Hq SS System, Lansing, Mich.

1st Lt. C. P. Goplerud, Med-Res, to Hq 2d Army, Ft. Meade, Md.

1st Lt. Ned T. Gould, Med-Res, to Hq 2d Army, Ft. Meade, Md.

1st Lt. G. A. Guinn, Med-Res, to Hq 4th Army, Ft. Sam Houston.

1st Lt. W. H. Isham, Med-Res, to Hq 5th Army, Chicago.

Capt. D. J. McAfee (Maj. QMC NGUS), to State Hq SS System, Oklahoma City.

1st Lt. B. J. Meadows, jr., Med-Res, to Hq 2d Army, Ft. Meade, Md.

1st Lt. R. L. Miner, Med-Res, to Hq 1st Army, Governors Isl, N. Y.

2d Lt. H. M. Papi, ANC-Res, to Brooke AMC, Ft. Sam Houston.

1st Lt. L. W. Roberts, jr., Med-Res, to Hq 2d Army, Ft. Meade, Md.

1st Lt. C. W. Roth, Med-Res, to Hq 6th Army, San Francisco.

1st Lt. W. R. Schillhammer, jr., Med-Res, to Hq 1st Army, Governors Isl, N. Y.

1st Lt. R. Stevens, ANC-Res, to Walter Reed AMC, Wash., D. C.

1st Lt. D. M. Tormey, Med-Res, to Hq 1st Army, Governors Isl, N. Y.

1st Lt. J. F. Walker, Med-Res, to Hq 5th Army, Chicago.

1st Lt. W. B. Young, Med-Res, to Hq 2d Army, Ft. Meade, Md.

Capt. J. N. Brien, jr., Med-Res, to 171st Evac Hosp, Ft. Bragg, N. C.

1st Lt. M. L. Kahn, ANC-Res, to Percy Jones GH, Battle Creek.

Maj. A. G. Karnell, Ch-Res, to 4th AFBU, Hq Comd, Wash., D. C.

1st Lt. D. W. Larson (Capt. Ch-Res), to 9206th TSU, SEPE.

Capt. W. M. Perkins, Ch-Res, to 7th Bomb Wg, Carswell AFB, Tex.

Maj. W. A. McLellan, AGD-Res, to 108th MRU Governors Isl, N. Y.

1st Lt. C. S. Mann, Dent-Res, to 3543d AFBU, Lackland AFB, Tex.

1st Lt. E. M. Olmsted, WAC-Res, to 5025th ASU, C&GS College, Ft. Leavenworth, Kans.

2d Lt. V. B. Pierson, ANC-Res, to Brooke AMC, Ft. Sam Houston.

TO CP CHAFFEE, ARK.

The following officers are reld fr asgmt an dy 5th Inf Div, Ft. Jackson, S. C., and asgd to 5th Armd Div, Cp Chaffee, Ark.:

Maj. C. McFalls, jr., Cav.
Maj. V. T. Mergler, Inf.
Maj. L. Schiavo, sr., Inf.
Maj. N. Singletary, AGD.
Capt. A. E. Fix, Inf.
Capt. R. H. Hamill, Cav.
Capt. K. J. Irving, Inf.
Capt. K. Jackson, Inf.
Capt. A. B. Peikert, Inf.
Capt. W. R. Shaw, AGD.
Capt. B. D. Stone, FA.
1st Lt. R. W. Boyle, FA.
1st Lt. G. W. Creighton, Inf.
1st Lt. C. J. Dupas, Inf.
1st Lt. W. Giles, Inf.
1st Lt. T. G. Hester, jr., Inf.
1st Lt. C. M. Talley, AGD.
2d Lt. W. A. Czapla, Inf.

APPOINTMENTS TO RA
as 2d Lts.

John W. Chism, FA.
Wm. R. Massey, FA.
H. F. Mumma, CE, to Gr Gen Sch, Ft. Riley, Kans.
G. H. Bickley, Inf.
M. M. Mills, FA.
L. E. Harrington, jr., CAC.

RETIRED

Col. W. C. Brigham, FA, upon own app.
Col. L. L. Cobb, QMC, upon own app.
Col. L. W. Ballantyne, MC, stat age.
Col. Roger Hilsman, Inf, p.d.
Col. R. K. LeBrou, FD, upon own app.
Col. A. W. Smith, MC, stat age.
Col. W. A. Smith (Lt. Col.) QMC, upon own app.
Col. G. R. Townsend, Inf, stat age.
Col. G. S. Woodard, MC, stat age.
Lt. Col. Q. R. Hardage (Capt.) Inf, as Lt. Col., p.d.
2d Lt. Alam W. Peasner.
CWO A. J. Gable, upon own app, after more than 31 yrs' sv as Lt. Col.
WOJG E. M. Bell, upon own app, after more than 30 yrs' sv, as Maj.

RESIGNED

Maj. W. K. Atkinston (QMC) TC.
Capt. J. B. Rosicky (1st Lt.) ANC.
1st Lt. M. J. Hanlon, ANC.

CHANGE OF NAME

Lt. Col. Nathaniel Bernard Soderberg, MC to Bernard Nathaniel Soderberg.

Capt. Juan Escamos, Inf to Johnny Escamos.

Capt. Katherine L. Johnson, AGD to Katherine L. DeCarlo.

Capt. Polyvios Aristotle Voyatzis, CAC to Paul A. Voyatzis.

1st Lt. Anita M. Foss, ANC to Anita M. Chambers.

1st Lt. Lulu J. Hall, ANC to L. John Hall.

1st Lt. Florence May McCallister, ANC to Florence McAllister France.

1st Lt. Sara L. Kirklin, ANC to Sara K. Shanks.

2d Lt. Micajah Taylor, jr., Cav to Mack Taylor, jr.

NON-COMMISSIONED OFFICERS
RETIRED

M. Sgt. Gus Caldwell
Sgt. 1 Cl. C. M. Fahy
M. Sgt. W. Gabriel
M. Sgt. R. H. Huntington
M. Sgt. W. E. Masterson
M. Sgt. M. E. Shoemaker
Sgt. 1 Cl. H. E. Haines
Cpl. M. L. Rogoff
M. Sgt. W. E. Kahler, as Capt.
Sgt. R. J. Vastano, Inf.
M. Sgt. F. C. Civik
M. Sgt. P. M. Edwards
M. Sgt. R. Jarvis, CAC
M. Sgt. H. W. Roeder
Sgt. 1 Cl. L. Swain
Cpl. C. H. Gillette
M. Sgt. G. Dixon
M. Sgt. W. O. Herndon
Sgt. 1 Cl. C. Brookshire
Sgt. 1 Cl. J. Hmal
Sgt. W. H. Kaczpinski
Sgt. 1 Cl. D. O. Hennager
M. Sgt. W. W. Durden
M. Sgt. R. Frullani
M. Sgt. J. A. Heisler
M. Sgt. D. Lebianc
Sgt. 1 Cl. W. R. Greathouse
Sgt. H. C. Westfall
M. Sgt. S. G. Mitchell
Sgt. 1 Cl. E. B. Robbins
M. Sgt. G. B. Floyd
Sgt. 1 Cl. F. W. Blanchard
Sgt. 1 Cl. S. Domein
Sgt. J. McSarrage
Cpl. Ed Buffiner
M. Sgt. R. E. Abshier
M. Sgt. J. C. Adams
M. Sgt. W. S. Barbee
M. Sgt. D. Bittle
M. Sgt. J. M. Hammond
M. Sgt. J. A. Hoovler
M. Sgt. J. G. Laman
M. Sgt. A. Myhre
M. Sgt. P. B. Nuzum
M. Sgt. P. J. Schwalbach
M. Sgt. O. Warren
M. Sgt. W. P. Welsh
Sgt. 1 Cl. J. D. Foster
Sgt. R. Chapple
Sgt. W. F. Messplay
Cpl. C. W. Lashure

Navy

(Continued from Page 1443)

Atlantic—Adm. W. H. P. Blandy.

SEA FRONTIER COMMANDERS

Eastern—Adm. Thomas C. Kinkaid.
Western—Vice Adm. George D. Murray.
Caribbean—Vice Adm. Daniel E. Barbey.
Hawaiian—Rear Adm. Charles H. McMorris.
Alaskan—Rear Adm. A. E. Montgomery.
Panama—Rear Adm. Edward W. Hanson.

NAVAL DISTRICT COMMANDANTS

First—Rear Adm. Morton L. Deyo.
Third—Rear Adm. Walter S. Delany.
Fourth—Rear Adm. James L. Kauffman.
Fifth—Rear Adm. Walden L. Ainsworth.
Sixth—Rear Adm. Robert W. Hayler.
Eight—Rear Adm. L. F. Reifsnider.
Ninth—Rear Adm. J. Cary Jones.
Tenth—Rear Adm. Daniel E. Barbey.
Eleventh—Rear Adm. Bernhard H. Bieri.
Twelfth—Vice Adm. George D. Murray.
Thirteenth—Rear Adm. Howard H. Good.
Fifteenth—Rear Adm. Edward W. Hanson.
Seventeenth—Rear Adm. A. E. Montgomery.
Potomac River Naval Command—Rear Adm. Glenn B. Davis.
Fourteenth—Rear Adm. Charles H. McMorris.

NAVY ORDERS

Rear Admirals

Edward L. Marshall (CEC), Staff, Comdr, Marianas; to BuYandD.

Captains

Vincent J. Gorski (CHC), NavRecSta, Norfolk, Va.; to DistChaplain, Staff, Cmdt, 14th ND, Pearl Harbor, T. H.

William L. Hoffheins, jr., USS Astoria CL 90; to NavOps.

William C. Schultz, Chief Dir of Comm, Joint Staff, CinC, Alaska; to OffinChg, Electronics Engineering, USNavPostgradSch, Annapolis.

Thomas H. Tonseth, Comdr, DD Sqdn 14; to NavOps.

Fort H Callahan, Asst C/s for Ops, 7th ND, Jacksonville, Fla.; to Member, Southeast Area of the SubComm of the Comm on Facilities and Services, Atlanta, Ga.

Edward T. Knowles (MC), NavHosp, Alea Heights, T. H.; to NavHosp, MareIsl, Calif.

Edwin T. Layton, NavNetDepot, Tiburon, Calif., CO; to Dir, NavSch, NavIntel, Nav RecSta, Wash., D. C.

Orlin L. Livdahl, CO, USS Marquette AKA 95; to Asst C/S for Admin, 5thND, Norfolk, Va.

Cecil L. Blackwell, CO, USS Randall APA 224; to Armed Forces InfoSch, Carlisle, Pa.

Luther K. Reynolds, Asst C/s for Admin, 5thND, Norfolk, Va.; to Comdr, DD Sqdn 14.

Robert B. Team (Ret.) MC, home; to Depot of Supplies, USMarCorps, Philadelphia, Pa.

Enoch G. Brian (Ret.) MC, home; to Nav Hosp, San Diego.

John E. Dingwell, BuPers, td; to NavOps

Gordon S. Everett, NavOps; to CO, USS Kaskaskia AO 27.

Roy Jackson, Off BuAer GenRep, Eastern Dist, N. Y., NSYd, Brooklyn; to Overhaul and Repair Officer, NAS, Seattle.

Luther K. Reynolds, Asst C/S for Adm, 5thND, Norfolk, Va.; to Comdr, DD Sqdn 14.

Valvin R. Sinclair, AsstGeninsp, AtlFleet; to Insp-Instr, NR, Chicago.

Commanders

Robbins W. Allen, Staff, Comdr, AF, Atl Fleet; to UnderwayTngUnit, Guantanamo Bay, Cuba.

Hubert L. Anderson (MC), NavSta, Pago Pago, Tutuila, American Samoa; to NavHosp, Long Beach, Calif.

Kenneth Gould Beggs (S), NR, home; to BuShips.

Norman James Haverly (MC) (Ret.), home; to Off of NavOfficerProcurement, Los Angeles.

Edward J. Jerdon (DC), USNA, Annapolis; to USS Eldorado AGC 11.

Charles Bennett Murray, jr., (SCOM) (NR), home; to Nav Ops.

Julian W. Silliman (CEC), 30thNavCon Regt; to BuPers.

Clarence T. Doss, jr., USS Samuel B. Roberts DD 823; to NavAmphibTngUnit, Little Creek, Va.

Cyril Fox, NavOps; to Armed ServicesPet Bd, Wash., D. C.

Walter Daniel Hantelman (DE) NR, home; to NavSupDepot, Clearfield, Utah.

George Hutchinson, USS Boxer CV 21; to Fleet Air, West Coast.

Roland W. Kenney, Staff, Dep U. S. High Commissioner, Trust Terr. of the PacIsls; to NavSch (GL), Monterey, Calif.

Harvey D. Kermode, Oregon State College, Corvallis, Ore.; to USS Cadmus AR 14.

Harrison P. McIntire, USS Iowa BB 61; to U. S. MerchantMarAcademy, Kings Point, N. Y.

William V. McKaig, NavOps; to Armed ServicesPetBd, Wash., D. C.

Edward Dana Redington (DR) NR, home; to Mare Isl NSYd, Vallejo, Calif.

Richard B. Winfield (SC), MATS, Wash., D. C.; to BuPers.

Robert C. Wing, NavOps; to ArmedServices PetBd, Wash., D. C.

Edward F. Jackson, USS Coral Sea CVB 43; to Insp-Instr, NR, Perth Amboy, N. J.

William Archibald Knowles (S) NR, home; to 13thND, Seattle.

Joseph Waller Rodes (SI) (NR), home; to 11thND, San Diego, Calif.

Lawrence W. Smythe, USS Mississippi AG 128; to BuPers.

Lowell W. Williams, USS Tarawa CV 40; to BuPers.

William L. Cleveland (A3) NR, NAS, Miami, Fla.; to NAS, Akron, Ohio.

George C. Emery (CEC), Staff, Comdr, Marianas; to Boston NSYd.

Charles M. Ewan (A3) NR, 4thND, Phila.; to NAS, Miami.

Jack M. Jacoby (MC), HqSqdn, Aircraft FleetMarForce, WesternPac; to PacDiv, MATS.

Chester J. Mattson (CECR) NR, NavAir TngCmd, NAS, Pensacola; to NavSupCen, Pearl Harbor, T. H.

John C. Parham, jr., NavAmmoDepot, St. Juliens Creek, Portsmouth, Va.; to USS Mississippi AG 128.

Lowry D. Reaves (DCR) NR, FirstMarDiv, FMF; to NavTngCen, Great Lakes.

Harold J. Theriault, 7thND, Jacksonville, Fla., td; to USS Toledo CA 133.

John M. Wirth, 3dND, NYC; to NAS Pensacola, Fla.

Lt Commanders

William P. Brett, ATS 8; to UtilTransp Sqdn 1.

Samuel L. Collins, Phila. Gp, AtlResFleet, Phila.; to USS Hanson DD 832.

John A. Fidel, Fleet Logistic Support Wings, Atl; to FAS Sqdn 119.

Ned Garrett, Off BuAerRep, El Segundo Div, Douglas Aircraft Co., El Segundo, Calif.; to Fleet Air, West Coast.

Charles W. Knapp, NavAirTechTngCen, Memphis, Tenn.; to Anti-SubDebSqdn 1.

Francis Severin Laufenberg (C) NR, home; to NavOps.

John C. Lawrence, Fleet Logistic Support Wings, Atl; to ATS 1.

Robert L. Miljan (A3) NR, home; to NAT Cmd, NAS, Pensacola, Fla.

Floyd F. Reck, BuAerRep, Detroit, Mich.; to AF, AtlFleet.

(Please turn to Next Page)

Navy Orders

(*Continued from Preceding Page*)

Arthur C. Ronbeck (A) NR, home; to NAS, Seattle, Wash.

Carl C. Schmuck, jr., USNA, Annapolis; to ATS 3.

Percy Rinde-Thorsen (DE) NR, home; to Insp-Instr, NR, Charleston, W. Va.

Orbie R. Treadway, USS General H. W. Butner AP 113; to 9thND, Great Lakes.

John H. Troutwine, jr., (A3) NR, home; to Fleet Air, West Coast.

Albert L. Vogel, jr., (DC), NavRecSta, San Diego, Calif; to USS Tucson CL 98.

Robert M. Westfall, NavAirMaterialCen, Phila.; to NavPhotographicCen, NAS, Anacostia, D. C.

John L. Burge, NAS, Corpus Christi, Tex.; to Fleet Air, West Coast.

Russell F. Craig, NavAvOrdTestSta, Chincoteague, Va.; to NightCompositeSqdn 1.

Edmond Philip DiGiannantonio (DE) NR, home; to USS Juneau CL 119.

William H. Game, NavOrdTestSta, Inyokern, China Lake, Calif.; to Fleet Air, West Coast.

Harold Maurice Gay (SE) NR, home; to Staff, Comdr, AmphibForces, PacFleet.

William Thomas Good (D) NR, home; to Univ. of Idaho, Moscow, in con NROTC Unit.

John Edward Halter, jr., (DE) NR, home; to NavSch (GL), Newport, R. I.

John I. Hardy, NavOps; to Fleet Air, West Coast.

Paul L. Hathaway, PacFleet; to NavSch (GL), Monterey, Calif.

Louis Joseph Heiner (SE) NR, home; to BuPers.

Chester E. Herrick, CivAdmUnit, Majuro, Marshall Islands; to NavSch (GL), Monterey, Calif.

William R. Lewis (A3) NR, home; to NAT Cmd, NAS, Pensacola, Fla.

Robert D. Macklin, MediumSeaplaneSqdn 9; to NavOps.

Arleigh Holden Markham (SEI) NR, home; to USNA, Annapolis.

George Gardiner McNeely (CD) NR, home; to NavOps.

Edwin T. Rae, jr., USS Richard B. Anderson (DD 786); to NavAirTechTngUnit, NAS, Glenview, Ill.

Robert W. Reid, (MC), Georgetown Univ., Sch of Med, Wash., D. C.; to NavSta, Pago Pago, Tutuila, American Samoa.

Edward Cornelius Shea (D) NR, home; to LST Sqdn 1.

William A. Shonerd, USS Dayton CL 105; to NavSch (GL), Newport, R. I.

Lawrance A. Wheeler (SC), BuShips; to BuSandA.

John E. Carson (DC), 8thND, New Orleans, La., td; to USS Topeka CL 67.

Robert E. Henderson, USNavAttache and USNavAttache for Air, Baghdad, Iraq; to NavOps.

John L. Mote, NavAirTechUnit, NAS, Glenview, Ill.; to AirEarlyWarningSqdn 1.

Claude R. Phillips (A3) NR, NART Unit, NAS, Norfolk; to NART Cmd, NAS, Glenview, Ill.

Richard T. Power (SC), QM Food and Container Inst for the Armed Forces, Chicago; to NAS, Sangley Pt., P. I.

Addie Young (MSC), 7thND, Jacksonville, Fla.; to 6thND, Charleston, S. C.

Robert B. Young (DC), NavTngCen, San Diego; to USS Pine Island AV 12.

William Bartels (DM) NR, home; to USS Oberon AKA 14.

Randall T. Boyd, jr., Off BuAerRep, Glenn L. Martin Co., Baltimore; to FleetAir, West Coast.

Arthur Edgar Cresse, jr., (D) NR, home; to USS Monongahela AO 42.

Orville England (SA) NR, home; to NAS, Pensacola.

J. Thomas Godfrey, USS Chukawan AO 100; to LST 1153.

Harry Ellis Goza (D) NR, home; to USS Diphda AKA 59.

Alvah M. Henley (SCS) NR, NAS, Patuxent River, Md.; to NavyMarketOffice, Richmond, Va.

Eddie Walsh Hogan (D) NR, home; to Insp-Instr, NR, Austin, Tex.

Kenneth L. Jarvis (A5) NR, ATSqdn 8; to PacDiv, MATS.

Edward R. Joshua, jr., (SC), NavSupCen, Pearl Harbor, T. H.; to BuSandA.

Arthur P. Keegan, jr., NavSch (GL), Newport, R. I., td; to USS Chukawan AO 100.

Francis J. Klass (CHC), 12thND, San Francisco, Calif., td; to First Provisional Mar Brigade, FMF, Pac.

Stephen B. Lee (SC), SubBase, Pearl Harbor, T. H.; to SubForce, PacFleet.

Eugene J. Madden, FighterSqdn 22; to Nav AirAdvanceTngCmd, NAS, Jacksonville.

Rodney G. Orr, NavAirTechTngCen, Memphis, Tenn.; to AircraftDevSqdn 2.

Joseph M. Parsons, USS Stribling DD 867; to USS Epperson DDE 719.

William F. Payson, USS Wright CVL 49; to NAS, Patuxent River, Md.

Alfred Clare Reed, jr., (DE) NR, home; to Insp-Instr, NR, Lansing, Mich.

Anthony J. Rubino (DL) NR, home; to NAS, Jacksonville.

Hugh B. Sanders, jr., ServSchools, NavRec Sta, NavBase, Norfolk, Va.; to USS Stribling DD 867.

Warren F. Smith, CombatInfoCen, Team TngCen, Point Loma, San Diego; to Staff, FirstTaskFleet.

Samuel Brehaut Sneath, jr., (DL) NR, home; to Univ. of Pa., Phila., in con NROTC Unit.

Verne M. Tregonis (CEC), NavAmmoDepot, Earle, N. J.; to Contract NOy-13913, Adak, Alaska.

Frank Siegfried Wozniak, jr., (DC), Nav TngCen, Great Lakes; to USS Astoria CL 90.

Air Force Orders

(*Continued from Page* 1443)

C. Strother.

Director of Personnel Planning—Maj. Gen. Richard E. Nugent.

Director of Civilian Personnel—Mr. G. E. Clark.

Air Surgeon—Maj. Gen. Malcolm C. Grow.

Air Judge Advocate—Col. Desmond O'Keefe.

Air Chaplain—Col. Charles I. Carpenter.

Deputy Chief of Staff for Operations—Lt. Gen. Lauris Norstad.

Assistant to the Deputy Chief of Staff, Operations, for Atomic Energy—Maj. Gen. David M. Schlatter.

Director of Intelligence—Maj. Gen. Charles P. Cabell.

Director of Training and Requirements—Maj. Gen. Earle E. Partridge.

Director of Plans and Operations—Maj. Gen. Samuel E. Anderson.

Chief, Guided Missiles Group—Brig. Gen. Wm. L. Richardson.

Director for Communications—Maj. Gen. F. L. Ankenbrandt.

Asst for Programming—Maj. Gen. F. H. Smith.

Deputy Chief of Staff for Materiel—Lt. Gen. Howard A. Craig.

Assistant (Deputy) Chief of Staff for Materiel—Maj. Gen. Edward M. Powers.

Air Ordnance Officer—Brig. Gen. R. C. Coupland.

Air Quartermaster—Col. G. H. Dietz.

Director of Research and Development—Brig. Gen. Donald L. Putt.

Director of Procurement & Industrial Planning—Brig. Gen. Alfred A. Kessler.

Director of Supply and Services—Maj. Gen. L. P. Whitten.

Chief Logistics Plans Group—Col. P. E. Ruestow.

Commands

Strategic Air Command—General George C. Kenney.

Air Materiel Command—General Joseph F. McNarney.

Tactical Air Command—Lt. Gen. Elwood R. Quesada.

Air Defense Command—Lt. Gen. George E. Stratemeyer.

Air Training Command—Lt. Gen. John K. Cannon.

Military ATS—Maj. Gen. Laurence Kuter.

Air University—Maj. Gen. Robert W. Harper.

Air Proving Ground Command—Maj. Gen. William E. Kepner.

Hqs. Command, USAF—Brig. Gen. Burton M. Hovey.

U. S. Air Forces in Europe—Lt. Gen. Curtis E. LeMay.

Far East Air Forces—Lt. Gen. Ennis C. Whitehead.

Caribbean Air Command—Maj. Gen. Willis H. Hale.

Alaskan Air Command—Maj. Gen. Joseph H. Atkinson.

Pacific Air Command — Maj. Gen. Ralph H. Wooten.

Air Forces

First—Maj. Gen. Robert M. Webster.
Fourth—Maj. Gen. John E. Upston.
Fifth—Maj. Gen. Thomas D. White.
Eighth—Maj. Gen. Roger M. Ramey.
Ninth—Maj. Gen. William D. Old.
Tenth—Maj. Gen. Paul L. Williams.
Twelfth—Maj. Gen. Glenn O. Barcus.
Thirteenth—Maj. Gen. Eugene L. Eubank.
Fourteenth—Maj. Gen. Leo. A. Walton.
Fifteenth—Maj. Gen. Leon W. Johnson.
Twentieth—Maj. Gen. Francis H. Griswold.

AIR FORCE ORDERS

Brig. Gen. W. R. Agee, USAF, asgd to Directorate of Intelligence, is reld from dv as Chief, Air Counter Intelligence Div, and is asgd to dy as Chief, Air Intelligence Reqmts Div, Wash., D. C.

Col. E. C. Freer, MC, Maxwell AFB, Ala., to 3543d AFBU, Lackland AFB, Tex.

Col. C. L. Sluder, USAF, Wash., D. C., to 10th Rcn Wg, TAC, Pope AFB, N. C.

Col. K. D. Stevens, USAF, Wash., D. C., to Hq and Hq Sq, SAC, Andrews AFB, D. C.

Lt. Col. D. Armitage, CmlC, Colorado Springs, Colo., to 117th Abn Div, Cp Pickett, Va.

Lt. Col. R. Freedman, USAF, Bolling AFB, D. C., to 27th Ftr Wg, SAC, Kearney AFB, Nebr.

Lt. Col. D. R. Keefe, USAF, Wash., D. C., to 4020th AFBU, Wright-Patterson AFB, Ohio.

Lt. Col. W. V. Edwards, USAF, Chandler AFB, Ariz., to OMA, Lima, Peru.

Lt. Col. E. A. Bland, USAF, Davis-Monthan AFB, Ariz., to OMA, Pretoria, Union of South Africa.

Maj O. R. Seaman, MC, Castle AFB, Calif., to 27th AFBU, AU, Randolph AFB, Tex.

Maj. R. A. Whitmore, USAF, Gravelly Point, Va., to Staff and Faculty, The Industrial College of the Armed Forces, Wash., D. C.

Maj. L. C. Threlkeld, FD, Wash., D. C., to 526th Air Base Gp, MATS, Wheelus Fld, Tripoli, Libya.

Maj. A. G. Butler, USAF, Paris, France, to Hq USAF, Wiesbaden, Germany.

Maj. W. F. Lynch, CmlC, Mitchel AFB, N. Y., to Stu Det, CmlC, Sch, Army Cml Center, Md.

Maj. R. W. Sabel, USAF, Wash., D. C., to 141st AFBU, ADC, Orchard Place Airport, Chicago, Ill.

Maj. T. W. Davies, USAF, Wash., D. C., to 4121st AFBU, AMC, Kelly AFB, Tex.

Maj. W. M. Bashford, MSC, Randolph AFB, Tex., to Hq Caribbean Air Comd, Albrook AFB, Balboa, C. Z.

Maj. E. B. Whitman, jr., Shaw AFB, S. C., to OMA, Prague, Czechoslovakia.

Maj. H. L. Mitchell, USAF, Topeka AFB, Kans., to OMA, Asuncion, Paraguay.

Capt. D. J. Felski, USAF, Wash., D. C., to St. Louis, Mo.

Capt. M. B. Giffen, MC, Victorville, Calif., to 27th AFBU, AU, Randolph AFB, Tex.

Capt. C. N. Moss, MC, Colo. Springs, Colo., to 27th AFBU, AU, Randolph AFB, Tex.

Capt. A. W. Norville, MSC, Lowry AFB, Colo., to 463d AFBU, AFTRC, Ft. Warren, Wyo.

Capt. E. H. Jones, DC., Pope AFB, N. C., to 535th Med Sv Sq, MATS, Ft. Pepperrell, Newfoundland.

Capt. E. M. Dramer, USAF, Paris, France, to Hq USAF, Wiesbaden, Germany.

Capt. W. H. Gard, CmlC, March AFB, Calif., to Hq Army Cml Center, Md.

Capt. A. L. Hankin, USAF, Wash., D. C., to Sq "S," 41st AFBU, AU, Maxwell AFB, Ala.

Capt. G. B. Ritchie, CmlC, Orlando AFB, Fla., to Staff and Faculty, CmlC Sch, Army Cml Center, Md.

Capt. W. L. Anderson, USAF, Wash., D. C., to 24th Composite Wg, CAC, Ramey AFB, Aquadilla, P. R.

Capt. O. F. Jacobsen, USAF, Wash., D. C., to 455th AFBU, ADC, Orlando AFB, Fla.

Capt. J. R. Cicarelli, USAF, Wash., D. C., to 400th AFBU, ADC, Hamilton AFB, Calif.

Capt. J. H. Hempy, VC, Walker AFB, N. Mex., to Hq Caribbean Air Comd, Albrook AFB, Balboa, C. Z.

1st Lt. F. L. Beauchamp, ANC, Lowry AFB, Colo., to 463d AFBU, AFTRC, Ft. Warren, Wyo.

1st Lt. M. L. Briscoe, ANC, Lowry AFB, Colo., to 463d AFBU, AFTRC, Ft. Warren, Wyo.

1st Lt. R. M. Cook, ANC, Lowry AFB, Colo., to 463d AFBU, AFTRC, Ft. Warren, Wyo.

1st Lt. P. J. Edmondson, MC, Lowry AFB, Colo., to 463d AFBU, AFTRC, Ft. Warren, Wyo.

1st Lt. C. A. Gardner, MC, Lowry AFB, Colo., 463d AFBU, AFTRC, Ft. Warren, Wyo.

1st Lt. M. George, ANC, Lowry AFB, Colo., to 463d AFBU, AFTRC, Ft. Warren, Wyo.

1st Lt. J. G. Rock, CmlC, Hamilton AFB, Calif., to Western Cml Center, Tooele, Utah.

1st Lt. S. F. White, CmlC, Keesler AFB, Calif., to Hq Army Cml Center, Md.

1st Lt. F. P. Duley, CmlC, Hamilton AFB, Calif., to Hq Army Cml Center, Md.

1st Lt. F. P. McGuire, Ord Dept, Turner AFB, Ga., to 4410th Bomb Disposal Unit, TAC, Greenville AFB, S. C.

1st Lt. M. E. Hall, ANC, Lowry AFB, Colo., to 463d AFBU, AFTRC, Ft. Warren, Wyo.

1st Lt. R. R. Kessler, MC, Lowry AFB, Colo., to 463d AFBU, AFTRC, Ft. Warren, Wyo.

1st Lt. J. A. King, ANC, Great Falls AFB, Mont., to Flt One, 830th Med Air Evacuation Sq, MATS, Fairfield-Suisun AFB, Calif.

1st Lt. E. H. Levine, MC, Lowry AFB, Colo., to 463d AFBU, AFTRC, Ft. Warren, Wyo.

1st Lt. M. J. Werner, ANC, Great Falls AFB, Mont., to Flt One, 830th Med Air Evacuation Sq, MATS, Fairfield-Suisun AFB, Calif.

1st Lt. W. V. Young, CmlC, MacDill AFB, Fla., to Hq Army Cml Center, Md.

The followfng recently integrated USAF 2d Lieutenants are assigned to 2532d AFBU, AFTRC, Randolph AFB, Tex.:

A. G. Barker, jr. U. S. Knotts, jr.
D. D. Bloodgood

The following recently integrated USAF 2d Lieutenants are assigned to 428th AFBU, AMC, Kirtland AFB, N. Mex.:

V. M. Davis, jr. S. L. Sturgill
R. W. Ebacher J. E. Zollinger
L. W. Poland

The following recently integrated USAF 2d Lieutenants are assigned to station indicated:

J. H. Bost, to 86th Air Depot, Kelly AFB, Tex.

P. L. Briand, jr., to 313th Trp Carr Wg, TAC, Bergstrom AFB, Tex.

H. D. Foitik, to 100th AFBU, Mitchel AFB, N. Y.

C. R. Frear, jr., to 100th AFBU, Mitchel AFB, N. Y.

R. Foster, to 3201st Hq Sq, Air Pr Gr, Eglin AFB, N. Y.

W. A. Hofacker, to 4127th AFBU, AMC, McClellan AFB, Calif.

E. M. Monroe, to 140th AFBU, ADC, Sioux City, Iowa.

L. I. Petree, to 55th Rcn Wg, SAC, Topeka AFB, Kans.

M. B. Sorge, to 302d AU Wg, AU, Maxwell AFB, Ala.

F. R. Stokes, to 4020th AFBU, Wright-Patterson AFB, Ohio.

J. S. Tucker, to 316th Trp Carr Wg, TAC, Greenville AFB, S. C.

H. L. Wytock, to 276th AFBU, SAC, Campbell AFB, Ky.

L. Banks, to Sq "S," 41st AFBU, AU, Maxwell AFB, Ala.

PROMOTIONS

To 1st Lieutenant

William F. Coffman William E. Perry, jr.
Robert L. Hensz William R. Gommel

PERMANENT APPOINTMENTS

As 2d Lieutenant

William J. Thorpe

As Chief Warrant Officer

WOJG F. G. Lee

AIR FORCE ORDERS TO ACTIVE DUTY

2d Lt. G. F. Bailey, to project PAC X0830.

Maj. C. G. Ball, to 3543d AFBU, Lackland AFB, Tex.

1st Lt. W. S. Behrens, jr., to project PAC X0810.

2d Lt. R. H. Belt, to project PAC X0903.

2d Lt. R. C. Biggio, to project PAC X0810.

Capt. D. S. Bolton, to 316th Trp Carr Wg, Greenville AFB, S. C.

1st Lt. W. R. Bryan, to project PAC X1014.

1st Lt. F. A. Buchanan, jr., to project PAC X1014.

2d Lt. D. A. Burnett, to project PAC X0830.

Maj. J. S. Caldwell, jr., to 3543d AFBU, Lackland AFB, Tex.

2d Lt. C. C. Calfe, to 3543d AFBU, Lackland AFB, Tex.

1st Lt. K. J. Carney, to 3543d AFBU, Lackland AFB, Tex.

Capt. C. R. Carr, to 3543d AFBU, Lackland AFB, Tex.

1st Lt. C. E. Carver, to 3543d AFBU, Lackland AFB, Tex.

1st Lt. L. C. Cerny, to project ETO X0917.

Maj. D. W. Chamberlain, to 3543d AFBU, Lackland AFB, Tex.

Capt. M. E. Cline, to 3543d AFBU, Lackland AFB, Tex.

2d Lt. J. F. Coker, to 3505th AFBU, AFTRC, Scott AFB, Ill.

2d Lt. H. S. Cooper, to project PAC X0930.

2d Lt. R. A. Cordes, to project PAC X0903.

Capt. J. C. Cornwell, II, to 3543d AFBU, Lackland AFB, Tex.

2d Lt. J. A. Crozier, to 3543d AFBU, Lackland AFB, Tex.

2d Lt. M. D. Dade, to project PAC X1014.

Capt. R. M. Dagget, to 3543d AFBU, Lackland AFB, Tex.

2d Lt. C. E. Deger, to project PAC X1014.

Capt. H. D. Dellinger, to 3543d AFBU, Lackland AFB, Tex.

1st Lt. A. R. Demotta, to 3543d AFBU, Lackland AFB, Tex.

1st Lt. S. F. Denis, to project PAC X1014.

Capt. D. A. Doyle, to 3543d AFBU, Lackland AFB, Tex.

Maj. B. W. Erickson, to 50th AFBU, Office of Air Adj. Gen., Wash., D. C.

Capt. K. B. Evans, to 428th AFBU, AMC, Kirtland AFB, N. Mex.

1st Lt. F. J. Chubski, to project ALA X0901.

Maj. D. C. Gibbons, to 3543d AFBU, Lackland AFB, Tex.

2d Lt. C. D. Gingerich, to project PAC X1014.

1st Lt. W. F. Glase, to project CARIB X0910.

1st Lt. G. T. Grantham, to project PAC X1014.

1st Lt. O. M. Gray, to project PAC X1014.

2d Lt. M. A. Hanks, jr., to project PAC X1014.

1st Lt. J. C. Heine, to project ALA X0901.

Capt. R. P. Hixson, to project PAC X1108.

1st Lt. E. J. Holder, to project PAC X0907.

1st Lt. H. C. Hutton, to project PAC X1014.

1st Lt. D. T. Hyde, to project PAC X1014.

1st Lt. C. D. Jordan, to project PAC X1014.

1st Lt. J. C. Kallher, to 3505th AFBU, AFTRC, Scott AFB, Ill.

Capt. R. S. Kalwelt, to project ETO X0917.

1st Lt. F. J. Kappler, to project PAC X1014.

Capt. P. Kelly, to 530th Air Transport Gp, MATS, Fairfield-Suisun AFB, Calif.

Capt. W. C. Kernen, to 3543d AFBU, Lackland AFB, Tex.

1st Lt. E. M. Knedler, to 3543d AFBU, Lackland AFB, Tex.

2d Lt. A. E. Kottal, to 4020th AFBU, Wright-Patterson AFB, Ohio.

1st Lt. G. T. Lathrop, to 3543d AFBU, Lackland AFB, Tex.

1st Lt. H. N. Lawler, to 4020th AFBU, Wright-Patterson AFB, Ohio.

1st Lt. D. B. Leake, jr., to 4th AFBU, Bolling AFB, D. C.

2d Lt. M. T. Letaw, to project PAC X0903.

Capt. D. E. McCullough, to 3543d AFBU, Lackland AFB, Tex.

1st Lt. D. R. McGee, to 3543d AFBU, Lackland AFB, Tex.

Capt. O. Mann, to project PAC X1014.

Capt. W. C. Marr, to 4th AFBU, Bolling AFB, D. C.

Maj. G. E. Mayfield, to 2621st AFBU, Barksdale AFB, La.

1st Lt. J. W. Meier, to project ALA X0901.

Capt. J. R. Morgan, to 3543d AFBU, Lackland AFB, Tex.

2d Lt. W. L. Morgan, to 3543d AFBU, Lackland AFB, Tex.

Capt. F. G. Padelford, to 3543d AFBU, Lackland AFB, Tex.

(*Please turn to Page* 1454)

SERVICE SOCIAL NEWS

THE Chief of Naval Operations, Admiral and Mrs. Louis E. Denfeld, will entertain at a reception, 7 Sept., to welcome the newly arriving admiral of the British Joint Service Mission, Sir Frederick Dalrymple-Hamilton, and to bid God-speed to his predecessor, Admiral Sir Henry Moore, who will sail for England the following day.

—o—

Vice Adm. and Mrs. Robert B. Carney have returned to Washington after visiting Rear Adm. and Mrs. Felix Johnson at Bristol, R. I., where they were also guests of Capt. and Mrs. William Van Hamilton. They had previously been in Colorado, guests of Col. and Mrs. William G. Hawthorne at Colorado Springs, and spent some days together with Colonel and Mrs. Hawthorne as guests of Mr. and Mrs. Harry Cromwell, at their ranch on the Marvine River.

—o—

Col. and Mrs. William F. Ryan, she the former Marjorie Simonds, daughter of the late Major General Simonds, Former Deputy Chief of Staff and Mrs. Simonds, have come to Washington for station. Mrs. Simonds and children have arrived from St. Petersburg, Fla., where they were with their aunt, Mrs. Frank Marshall, widow of General Marshall. They have taken an apartment in Belle View, Alexandria, Va. Mrs. Normando Costello is a sister of Mrs. Ryan, and she and Colonel Costello are expected also in Washington shortly for station.

—o—

Mrs. Frank A. Heileman, wife of Maj. Gen. Heileman, Chief of Transportation Corps, entertained last week in her home in Belle Haven in honor of Mrs. Harold T. Miller, wife of Colonel Miller, who is to leave soon for Japan.

One hundred guests enjoyed a refreshing fruit punch served on the terrace overlooking Mrs. Heileman's garden. Mrs Norman Vissering and Mrs. Lawrence Lally presided at the punch bowl.

Tea was served indoors. The tea table, covered with a cloth of Venetian point lace, held a low silver bowl filled with red roses and white chrysanthemums. Silver candelabras and white tapers completed the decorative picture.

Mrs. Edmond Leavey, Mrs. Paul Yount, Mrs. Geoffrey Bunting, and Mrs. Ross Warren presided at the tea table. Assisting in the dining room were Mrs. Wilbur Elliott, Mrs. Harold Rowe, and Miss Peggy Yount.

MISS BETTIE MARIE STEELE, whose engagement to Lt. Dale C. Morgan, jr., has been announced.

For two years Mrs. Miller has been general chairman for all Transportation Corps Wives' luncheons, and the tea in her home was a final farewell and a fitting climax to the many parties in honor of this popular couple.

Others who entertained for Colonel and Mrs. Miller are: Maj. Gen. and Mrs. Edmond Leavey, Brig. Gen. and Mrs. Paul Yount, Col. and Mrs. Wilbur Elliott, Col. and Mrs. Geoffrey Bunting, Col. Thomas Weed, Col. and Mrs. Werner Moore, Col. and Mrs. Ross Warren, Col and Mrs. John Cassidy, Mrs. Howard Vandersluis, Col. and Mrs. Herbert May, Maj. and Mrs. Harold Rowe, Maj. and Mrs. Donald McGuire, and Mrs. Lawrence Lally.

—o—

Miss Betty Jean McDaniel, daughter of Brig. Gen. Carl B. McDaniel, the Commanding General of Mather AFB, Calif., and Mrs. McDaniel, will enter Abilene Christian College at Abilene, Tex., 14

(*Please turn to Page* 1454)

Weddings and Engagements

IN an impressive ceremony at Christ's Church in Yokohama, Japan, Miss Enid Wilkinson, daughter of Mrs. Charles Wilkinson, was joined in marriage with Mr. Joseph M. Swing, jr., son of Maj. Gen. and Mrs. Swing, Sunday, 8 Aug 1948.

The bride is a graduate of the University of Washington and has been working with the American Consulate in Yokohama. Mr. Swing is a graduate of Georgetown University and has seen service with the American Consulates in Casablanca and Yokohama, Japan.

The bride was given in marriage by her cousin, Mr. John A. Barthrop.

The best man was Major General Swing, Mr. Swing's father.

Miss Christine Caruthers, daughter of Col. and Mrs. L. H. Caruthers, was the bridesmaid, while Miss Mary Ann Swing was maid of honor. Messrs. Richard Lamb and Jack Thisler were ushers.

The young couple boarded the American President Lines ship, the President Monroe, to spend their honeymoon en route to Ceylon, India, to make their home there as Mr. Swing has been appointed Vice-Counsul with Headquarters at Colombo.

—o—

Commo Edward M. Webster, USCG-Ret., and Mrs. Webster, Washington, D. C., announce the engagement of their daughter, Dorothy Frances, to Lt. (jg) Harry Igor Ansoff, USNR, son of Mr. and Mrs. S. E. Ansoff of New York City. Commodore Webster is now a Commissioner in the Federal Communications Commission.

Miss Webster was graduated from Connecticut College for Women at New London. For the past three years she has been attending graduate school at Brown University, Providence, R. I.

Lieutenant Ansoff attended Stevens Institute of Technology where he received his engineering degree and his Master of Science in Physics. At the present time he is at Brown University completing his Doctorate in Applied Mathematics.

The wedding will take place 1 Oct., at Walter Reed Memorial Chapel in Washington, D. C. The couple plan to reside in Los Angeles, Calif.

—o—

Miss Mary Alice Rickard, daughter of Brig. Gen. and Mrs. Roy V. Rickard, and Lt. Robert Morin Shosmaker, son of Mr. and Mrs. Shoemaker of Mason City, Mich., were married 31 July in the Dankeskirche, Bad Nauheim, Germany. Chaplain (Maj.) Carl F. Gunther officiated.

The matron of honor was Mrs. Bernard F. Allen, and bridesmaids were Miss Margaret Wheeler and Miss Ann Von Glahn. The best man was Lt. James Egan. The groomsmen were 1st Lts. Raymond F. Hawtin, Reginald Woolard, Donald S. Ballard, Robert A. Geiger, John G. Hill, jr., and Alvan Hadley, jr.

Mrs. Shoemaker attended Incarnate Word College at San Antonio, Tex., and finished at the University of Virginia in 1947.

Lieutenant Shoemaker was graduated from the U. S. Military Academy with the class of 1946 and is now on duty in Frankfurt, Germany, assigned to Co. "G," 18th Inf. Regiment.

Lieutenant and Mrs. Shoemaker are taking a wedding trip through Switzerland and to the French Riviera, after which they will make their home in Frankfurt.

—o—

Mrs. Margaret M. Larson, widow of Col. Emery E. Larson, USMC, was married to Comdr. Stephen M. Archer, USN, at the North Severn Club, Annapolis, Md., 20 June 1948.

Emery Larson, jr., a junior at Yale, gave his mother in marriage, and the ceremony was performed by Chaplain Roy E. Bishop, of the U. S. Naval Academy.

Matron of honor was Mrs. Alvin Slayden, and Miss Mary Alice Larson, daughter of the bride was maid of honor. Miss Mercedes Larson, the bride's younger daughter, and Miss Cynthia Archer, daughter of the bridegroom, were flower girls.

Commander Archer's brother-in-law, Mr. Allen Wheat, was best man and ushers were Comdrs. Alvin Slayden, John Spangler, Charles Travis and William Moore.

A reception at the club followed the ceremony.

The couple is now at home on Perry Circle, Annapolis.

—o—

Mrs. Winifred Nixon Greene announces the engagement of her daughter, Winifred Letitia, to Ens. Robert Gemmuel Thomson, jr., USN, son of Mrs. Roy Singer of Plainfield, N. J. The wedding will take place in the early Winter.

—o—

Maj. and Mrs. Hurley William Chase, of Ft. Hayes, Columbus, Ohio, announce the engagement of their daughter, Miss Lois Ann Chase, to 1st Lt. John Robert Harman, jr., USA, son of Mr. and Mrs. John Robert Harman of Baltimore, formerly of Norfolk, Va. The wedding will take place 28 Aug. at St. Michaels Church, Worthington, Ohio.

—o—

Mr. and Mrs. Raymond Braxton Richardson, of Norfolk, Va., announce the engagement of Mr. Richardson's daughter, Elizabeth Wilkins, to Lt. Fleming Michaux Christian, jr., USNR, son of Mrs. Sydney Johnson Lane, of Portsmouth, Va., and the late Fleming Michaux Christian. The wedding will take place in September.

—o—

Col. T. J. Tully, USA, Commanding Officer of the Alaska Communications System, Seattle, Wash., and Mrs. Tully announce the engagement of their daughter, Patricia Anne, to Dr. Theodore C. Alford, son of Mrs. Theodore C. Alford, and the late Mr. Alford.

Miss Tully was graduated this past June from the George Washington University, Washington, where she was a member of Kappa Kappa Gamma sorority.

Dr. Alford attended Haverford College and the Johns Hopkins Medical School, where he served a one-year internship. He is now a resident surgeon with the George Washington University Hospital.

The wedding will take place 12 Oct. 1948 at the Ft. Myer, Va., Chapel.

—o—

Col. Harold P. Henry, USA, and Mrs. Henry, announce the engagement of their daughter, Patricia Grace, to Lt. Col. Fred W. Collins, AUS, son of Mrs. Frank W. Collins and the late Mr. Collins of Baxley, Ga.

Miss Henry attended public schools in Portsmouth, Ohio; Bishop Spencer College for Girls, St. John, Newfoundland; and was graduated from Stephens College, Columbia, Mo., in the class of '47. She is a granddaughter of the late Maj. E. A. Mechling, USA, and a niece of Col. E. P. Mechling, USA, and Capt. W.B. Mechling, USN.

Lt. Col. Collins received a B. S. Degree from the University of Georgia, class of '38, where he was a member of Pi Kappa Alpha fraternity. He served with the 8th Infantry Regt., 4th Division, throughout the war in Europe, and is now stationed with Headquarters, USAF, in Vienna, Austria.

Colonel Henry, previously stationed in Vienna, is now on duty with Headquarters, AGRC, Paris, France.

The wedding will take place in Paris in the late Fall.

—o—

Miss Mary-Frances Edward, daughter of Mrs. Harvey Edward, of Washington, D. C., and the late Colonel Edward, USA, and Mr. John R. Simmons, son of Mrs. Ralph H. Simmons and the late Colonel Simmons, MC, USA, were united in marriage 18 Aug. 1948, at St. Patrick's Episcopal Church, Washington. The Rev. F. E. Warren officiated.

(*Please turn to Page* 1454)

OFFICERS CLUB
of NEW YORK, Inc.
★ ★ ★
37 East 30th St.
Murrayhill 6-3077

cliforth & co.
box 521, san francisco, calif.
NEW — professional books — USED
Military List On Request

Posts and Stations

WEST POINT, N. Y.
23 Aug. 1948

Col. and Mrs. E. E. Kirkpatrick, jr. were hosts to friends for cocktails at their quarters and a buffet supper at the Thayer Hotel the evening of 22 Aug. Guests included: Col. and Mrs. W. A. Todd; Col. and Mrs. J. W. Coffey; Col. and Mrs. J. W. Green, jr; Col. and Mrs. R. G. McDonald; Col. and Mrs. H. W. Crandall; Lt. Col. and Mrs. W. D. McKinley; Lt Col. and Mrs. E. S. Ehlen; Lt. Col. and Mrs. R. K. Alspach; and Mrs. W. N. Underwood.

Members of the Class of 1936 and their wives enjoyed a supper party and cruise aboard the "Highlander" the evening of 18 Aug. Lt. Col. and Mrs. E. C. Dunn were hosts for the occasion.

In the old Cadet Chapel, Barbara Camille and Michael Bick deCamp, children of Capt. and Mrs. J. T. deCamp, jr., were christened in a joint ceremony recently by the Rev. Frank E. Pulley, Chaplain, USMA. Later, approximately 50 guests joined the family for a christening party celebration at the West Point Army Mess.

Chaplain and Mrs. F. E. Pulley entertained with a dinner party for 40 friends at the Thayer Hotel 15 Aug. in honor of Mrs. Pulley's mother, Mrs. Harrell J. Lewis of Louisberg, N. C.

Lt. Col. and Mrs. J. D. McElheny announce the adoption of an infant daughter, Phyllis Ann, born 7 July 1948. Members of the Class of 1936 presented the baby with a silver porringer and cup at a Class picnic at White Oak Island, 21 Aug.

Visiting Lt. Col. and Mrs. C. L. Johnson are Mrs. Johnson's grandmother and parents, Mrs. Murphy, widow of Col. T. O. Murphy, and Col. S. D. Downs, jr., USA-Ret., and Mrs. Downs.

ANNAPOLIS, MD.
24 Aug. 1948

Capt. and Mrs. Jesse W. Miller entertained at a cocktail party the afternoon of 21 Aug. in honor of their week-end guests, Capt. F. G. Haynes, MC, USN and Mrs. Haynes of Philadelphia.

Capt. and Mrs. E. I. McQuiston, of New York, and the Misses Feldmeyer of Annapolis, have motored to Scottsboro, Ala., to visit Mrs. McQuiston's brother-in-law and sister, Rear Adm. and Mrs. H. L. Maples.

Capt. and Mrs. Wilson D. Leggett, jr., have returned to their quarters at the Experiment Station. Accompanied by their children, they will leave this week for a short vacation in Vermont.

Capt. and Mrs. Charles L. Freeman gave a dinner the night of 18 Aug. in their quarters aboard the USS Reina Mercedes in honor of Admiral Sir Henry Moore, of the British Admiralty Delegation in Washington. Among the guests were Rear Adm. and Mrs. James L. Holloway, jr.; Capt. S. H. K. Spurgeon, Australian Naval Attache, and Mrs. Spurgeon; Lady Maitland Wilson and her daughter, Miss Wilson; and Capt. and Mrs. John Eddy.

Lt. Cmdr. and Mrs Eden R. Vandenburg entertained at cocktails 18 Aug. at their home at Bay Ridge, celebrating their seventh wedding anniversary.

Capt. and Mrs. T. B. Williamson, who have recently come from Norfolk, Va., were the past week-end guests of Capt. and Mrs Frank T. Ward.

NORFOLK, VA.
26 Aug. 1948

The wives of officers on the staff of Lt. Gen. Keller E. Rockey, USMC, Commanding General, Fleet Marine Force, Atlantic Fleet, held their fourth monthly luncheon meeting 19 Aug. in the Williamsburg Room, Commissioned Officers Mess, Naval Base. The hostesses for the day were Mrs. B. F. Kaiser and Mrs. Nelson K. Brown.

The wives of the officers of Air Group 3B and the USS Franklin D. Roosevelt entertained 17 Aug. at a bridge luncheon at the Breezy Point Officers Club.

Miss Margaret Jean Connelley, whose marriage to Ens. Robert Daniel Rawlins, USN, took place 22 Aug., was guest of honor 25 Aug. at a luncheon given by Miss Patricia Hickey at the quarters of her parents, Rear Adm. and Mrs. Robert S. Hickey at the Naval Station.

Miss Doris Ann Carroll, daughter of Mrs. Walton C. Carroll and the late Lt. Comdr. Carroll, USN, was guest of honor 20 Aug. at a lingerie shower given Mrs. L. Deane Selby, at her home in the North Shore Apartments. Miss Carroll's marriage to George Huet Lake of Pittsburgh, Pa., will take place 4 Sept. in Our Lady of Victory Chapel, Naval Base.

Comdr. and Mrs. John Samuel Thiemeyer, jr., and small son, of Chestnut Hill, Mass., who have been visiting Mrs. Thiemeyer's parents, Mr. and Mrs. Luther Upton at their home here, are now spending a few days with Commander Thiemeyer's parents in Washington.

Comdr. and Mrs. Paul D. Buie and family have left for the Naval Air Station at Chincoteague, where Commander Buie has been ordered for duty.

THE INFANTRY CENTER, FT. BENNING, GA.
23 Aug. 1948

Maj. Gen. Withers A. Burress, Commanding General of Ft. Benning, was honored the evening of 12 Aug. with a dinner given by the City of Columbus. Many notables from Phenix City, Columbus, and Muscogee county were present to greet General Burress.

Officers and ladies of the Airborne section entertained 20 Aug. with a party at Patton house in honor of Lt. Col. and Mrs. David P. Schorr, jr., who will leave the post shortly.

On 18 Aug. officers and ladies of the Infantry School detachment entertained with a cocktail party at the Officers' Club in honor of Capt. and Mrs Clarence Meitesen, who will leave the post shortly for Washington and Budapest.

Maj. and Mrs. Athel Bangert and their daughter, Judith, have returned to the post after a visit with relatives in High Point, Mo.

Mr. and Mrs. Dudley A. Barber and their children, Dudley, jr. and Gloria Gaye, were recent house guests of Maj. and Mrs. Carl E. Frisby.

Maj. and Mrs. Edwin S. Marks, jr. have as their house guests Mrs. Marks' mother, Mrs. J. H. Ashmore, and her sister, Miss Lear Ashmore, of San Antonio, Texas.

NEWPORT R. I.
24 Aug. 1948

Wives of officers of the staff and students of the new classes at the Naval War College have held their first business meeting to organize activities for the coming year, with Mrs. Charles R. Brown, wife of Admiral Brown, Chief of Staff at the College welcoming the group and introducing the chairmen of various activities.

Twenty-five officers of Central and South American Navies attending the General Line School at the Naval Base were guests at luncheon recently of the Newport Rotary Club. Lieutenant Commander Evandro Bastos Belchior of Brazil, senior among the visitors, extended their thanks and Commander Julius A. Loyall of the Line School staff introduced the guests individually.

Mrs. Robert W. Thompson, Mrs. C. T. Eugene Warriner and Mrs. William Noll comprised the committee in charge of the recent luncheon for wives of officers of the Atlantic Fleet in this area. The affair was at the Officers' Club at the Naval Base.

In ceremonies at the Marine Barracks, Newport Naval Base, 23 Aug., Capt. Martin F. Barrett, USMCR, of Newport, was presented a permanent citation for the Silver Star Medal by Col. George O. Van Orden, USMC, Director, First Marine Corps Reserve District. The citation was "for conspicuous gallantry and intrepidity in action against Japanese forces at Tarawa."

SAN DIEGO, CALIF.
23 Aug. 1948

Brig. Gen. and Mrs. Maurice Holmes entertained at a barbecue supper 19 Aug. Their guest of honor was Mrs. Clayton C. Jerome, wife of Brigadier General Jerome, USMC, who is visiting them from Quantico, Va., where her husband is stationed.

On 21 Aug. Capt. and Mrs. J. G. Schnebly were hosts in the garden of their home at a cocktail party. More than one hundred guests, service and civilian, were invited to the affair at which Misses Mary Jacobs, Marion Rogers and Martha Schnebly, assisted the hostess in entertaining.

Service society is usually represented among the spectators at the Del Mar track during the summer racing season. The Jockey Club designated 20 Aug. as "Marine Day," and chosen to crown the winning horse was Mrs. Leo D. Hermle, wife of the Commanding General, Marine Recruit Depot.

Maj. and Mrs. J. C. Mace honored their guest, Mrs. Jeanette Summerfield of Grants Pass, Ore., at a dinner party in their home the evening of 21 Aug.

Capt. Stanhope Ring, USN, with Mrs. Ring left 18 Aug. for Washington, D. C., where he will have duty. In farewell to them, Capt. and Mrs. H. B. Temple entertained at dinner, 17 Aug.

BETHESDA NAVAL MEDICAL CENTER
25 Aug. 1948

A television set, completely installed, was presented to the patients of the Naval Hospital recently by Bill Herson of radio station WRC. The presentation was the first of several television sets to be furnished service hospitals in the Washington area from contributions sent in to WRC by radio listeners under a Herson sponsored program.

FT. JACKSON, S. C.
26 Aug. 1948

Maj. Gen. Maxwell D. Taylor, superintendent, U. S. Military Academy, was at Ft. Jackson, 25 Aug., on an inspection tour of the 36 Cadets currently in summer training here. General Taylor was accompanied on his tour by Colonel Harkins, Commandant of Cadets.

The Cadets have been undergoing on-the-job training with the field companies of the 10th and 11th Regiments, 5th Infantry Division, since 26 July.

THE ARMORED CENTER FT. KNOX, KY.
23 Aug. 1948

Lt. Gen. Leonard T. Gerow, Commanding General, Second Army, visited Ft. Knox 18 Aug. on an inspection tour of the Post. While here, General Gerow was the house guest of Maj. Gen. and Mrs. William G. Livesay and was guest of honor at a Dinner given by General and Mrs. Livesay at their beautiful home.

Maj. Gen. Edwin P. Parker, Provost Marshal General, and Brig. Gen. Fay B. Prickett, Deputy Inspector General, visited Ft. Knox last week to observe the training methods employed in The Armored School and the 3d Armored Division. During their visit, they were the house guests of Major General and Mrs. Roderick R. Allen.

CAMP LEE, VA.
23 Aug. 1948

Sgt 1Cl Margaret C. Swindler, recently assigned to the WAC Training Center here, has enlisted in the Regular Army for a period of six years.

Sergeant Swindler recently completed the course for Personnel Management Technicians at the Adjutant General's Department School in Camp Lee. She is now assigned to the classification and Assignment Branch of the WAC Training Center.

HICKAM AFB, T.H.
20 Aug. 1948

Maj. Winifred C. Naselroad, QMC, USAF, has been designated Assistant to the Air Quartermaster and Deputy Chief of Staff, Materiel, Col. M. V. Brunson, QMC, USAF.

Maj. Floyd Graham, QMC, USAF, has been designated as Quartermaster, 7th Air Division, relieving Capt. B. B. Badley, USAF, who has been designated as Assistant to the Division A-4.

HOWARD AFB, C.Z.
23 Aug. 1948

It was announced recently that Col. Murray C. Woodbury, former Commanding Officer of the 6th Fighter Wing, has been named Commanding Officer of the newly activated 5600th Wing here. His new command assignment also includes that of Base Commander. The 5600th Wing is a new command under the Caribbean Air Command re-organization.

COMMAND AND GENERAL STAFF COLLEGE & FT. LEAVENWORTH, KANS.
23 Aug. 1948

Col. Anson D. Marston, an instructor in the Department of Logistics since February 1946, has left the Post for his new assignment as a student at the Air University, Maxwell AFB, Montgomery, Ala.

Approximately 100 children of the Post, with their parents, enjoyed a picnic at the Wyandotte County Park recently. The picnic was the final event of the season for the children who were enrolled in the Summer Youth Program.

Capts. Robert Panick and Philip C. Reiner, Dental Officers at the Station Hospital for the past year, were separated from the Army recently.

Capt. Woodrow W. Ham has reported at the Post for duty as the Administrative Officer of the Department of Operations at the College.

VALLEY FORGE GENERAL HOSPITAL, PHOENIXVILLE, PA.
23 Aug. 1948

Col. Kenneth A. Brewer, MC took over his duties as Commanding Officer of Valley Forge General Hospital on 1 Aug. He comes to Valley Forge General Hospital from Brooke General Hspital, Brooke Army Medical Center, Ft. Sam Huston, Texas, where he was Executive Officer.

A reception honoring Colonel Brewer was held at the Officers' Club on the evening of 9 Aug. In the receiving line besides Colonel and Mrs. Brewer were the Executive Officer and his wife, Col. and Mrs Albert R. Driesbach. Pouring were the following officers' wives: Mrs. Harold A. Conrad, Mrs. William T. Sichi, Mrs. Nathaniel Soderberg, Mrs. Chesley M. Adams, Mrs. Stephen R. Lewis, and Mrs. George W. Jones.

Mrs. Kenneth A. Brewer, wife of the Commanding Officer, was the guest of honor at the Officers' Wives Luncheon Club on 10 Aug. A gift was presented to Mrs. Charles Settembrini who recently became the mother of triplets. Hostesses were: Mrs. Harold A. Conrad, Mrs. Nathaniel Soderberg, and Mrs. Chesley Adams. The luncheon club meets the second Tuesday of each month.

FT. BLISS, TEXAS
24 Aug. 1948

Initiating the 1948-49 "school year" at Ft. Bliss, the Advanced Artillery Officers' Course formally opened with its first 9-weeks phase here, 14 Aug. Class members were welcomed by Maj. Gen. John L. Homer, Commanding General, AAA and GM Center; and by Brig. Gen. Charles E. Hart, Director of the AA and GM Branch of The Artillery School.

More than 100 officers are enrolled for the course which deals with the tactics and technique of antiaircraft artillery. Gunnery, firing techniques and electronics will be studied, and limited instruction will be given in the field of guided missiles.

GOVERNORS ISLAND, N. Y.
24 Aug. 1948

Chaplain (Col.) Ivan L. Bennett officiated at his first service as the new First Army Chaplain 22 Aug. at historic St. Cornelius Chapel, Ft. Jay, Governors Island. Chaplain Bennett succeeds Chaplain (Brig. Gen.) James H. O'Neill, now Deputy Chief of Chaplains, Washington, D. C.

Chaplain and Mrs. Bennett with their youngest son, an engineering student at North Carolina State College, now live at Ft. Jay. Their eldest son, Ivan, jr., is a Navy doctor stationed at Long Beach, Calif. Son John, an infantry company commander, is expected back from Germany next month.

FT. MEADE, MD.
24 Aug. 1948

Maj. Gen. and Mrs. Charles L. Mullins, jr., have arrived here and General Mullins has assumed his duties as Deputy Commanding General of the Second Army. Captain George Western and 1st Lt. D. A. Mundt, who were the General's Aides-de-Camp in Japan where General Mullins commanded the 25th Infantry Division, have reported for duty with General Mullins.

Col. Charles H. Gerhardt, Assistant Chief of Staff, G-2 Officer, Second Army, will address the Annual Reunion of the 29th Infantry Division which will be held at the Hotel Monticollo in Norfolk, Va., 4-6 Sept. During World War II, Colonel Gerhardt commanded the 29th Division.

FT. RILEY, KANS.
23 Aug. 1948

Lt. Col. Jack E. Shannon, Headquarters, Fifth Army, visited Fort Riley recently to witness an air transportability demonstration staged for National Guard and Organized Reserve personnel by a Ft. Benning, Ga., demonstration team in charge of Capt. James B. Hewette, assisted by 1st Lt. Orville Sheppard.

Maj. Gen. John P. Lucas, Commanding General, Fifth Army, was the principal speaker 16 Aug. at the opening exercises of the Branch Immaterial Basic Course for newly commissioned officers at The Ground General School. The class is composed of 281 officers, of whom 253 are West Point graduates of a class of 1948 and distinguished graduates of ROTC, 26 are foreign students, and two are Ensigns in the U.S. Navy.

BOLLING AFB, D.C.
24 Aug. 1948

Three new medical officers were recently assigned to the Bolling Station Hospital. They are 1st Lt. Joseph B. Workman, who will be on duty as assistant chief of medical service of the neuropsychiatric section; 1st Lt. James L. Eavey, who has been assigned as assistant chief of obstetrics and pynecology, and 1st Lt. Alvin M. Soffe, who is now on duty as assistant to the chief of out-patient service.

The evening of 19 Aug., Officers of the Bolling Officers' Club joined Officers of Headquarters, U.S. Air Force and Andrews' Officers' Club for the fourth annual "Moonlight Cruise" get-together on the S.S. Potomac. Before leaving for the cruise, a smorgasbord buffet was served the officers and their guests at the Bolling Club.

NEW CUMBERLAND GENERAL DEPOT, PA.
21 Aug. 1948

On Thursday evening, 19 Aug. Col. Charles A. Hoss, Commanding Officer of the U. S. Army General Depot at New Cumberland, Pa., and members of his post staff were dinner guests of Col. Murdoch K. Goodwin, QM Res., and his officers at a dinner given at the West Shore Country Club. Col. Goodwin commands the 443d Quartermaster Base Depot, a Reserve unit which has been in summer training at New Cumberland. Officers on duty with Col. Hoss who were guests of honor at the dinner include Col. Lloyd Zuppann, Commanding the Disciplinary Barracks at New Cumberland, Lt. Col. Frank V. Barchard, Lt. Col. Paul E. Haines, Lt. Col. Madison M. Duncan, and Lt. Col. Andrus B. Neill.

FT. WORDEN, WASH.
23 Aug. 1948

Miss Lorraine Lowder, who is Miss Washington of 1948, was the guest of Lt. Col. James E. Harper, Commanding Officer of the 2d Engineer Special Brigade, during a retreat ceremony here recently.

Miss Lowder was accompanied by her parents, Col. and Mrs. J. R. Lowder. The event was in the nature of homecoming as Miss Lowder was born at Ft. Worden during a tour of duty Colonel Lowder served here.

FT. BELVOIR, VA.
23 Aug. 1948

Maj. Gen. and Mrs. Douglas L. Weart will sail on the S. S. America during the latter part of August for Le Havre, France. The General will attend the International Navigation Congress which meets in Brussels, Antwerp and Rotterdam, 6, 7, and 8 Sept. General Weart is head of the U. S. delegation at the conference.

Army Orders

(*Continued from Page* 1445)

1st Lt. A. Bembnowski, Phoenixville, Pa., to Letterman GH, San Francisco.

1st Lt. A. M. Ward, Maxwell AFB, Ala., to Letterman GH, San Francisco.

1st Lt. M. T. Colligan, Cp Stoneman, Calif, to 6th Army sta Hosp, Ft Ord, Calif.

ORDNANCE DEPARTMENT

MAJ. GEN. E. S. HUGHES, C of O

Lt. Col. J. D. Armitage, Charlestown, Ind., to OC of Ord.

Lt. Col. T. H. Bradley, La Porte, Ind., to Indiana Ars, Charlestown, Ind.

Lt. Col. J. O. Branch, Huntsville, Ala, to Kingsbury Ord Plant, La Porte, Ind.

Lt. Col. H. M. Elliott, Radford, Va., to OC of Ord.

Lt. Col. H. S. Halsted, Ft Lewis, Wash, to 6th Army 630lst ASU, SFPE.

Lt. Col. J. S. Jefferds, Burlington, Iowa, to OC of Ord.

Maj. N. W. Koeneman, Ft Mason, Calif, to OCO.

Maj. M. W. Steward, Ft Sam Houston, to 4106th ASU, NOPE.

Maj. H. R. Suess, Knoxville, Tenn., to O Fld Director of Amm Plants, Joliet, Ill.

Capt. H. E. Cone, Tooele, Utah, to Ogden Ars, Utah.

Capt. Rex P. Crosslin, Ft Mason, Calif, to 416th Ord Med Auto Maint Co., Ft Benning.

Capt. A. L. Daun, Ft Mason, Calif, to Tooele Sub-Dep, Utah.

Capt. W. J. Miller, Ft Meade, Md., to CIC Ctr, Cp Holabird, Md.

Capt. H. F. Mulcahy, jr., Tooele, Utah, to Spec Wpns Project, Albuquerque, NMex.

Capt. J. C. Schreiner, Ogden, Utah, to Tooele Subdep, Utah.

1st Lt. W. R. Adams, San Francisco to Ord Dep, Pueblo, Colo.

1st Lt. W. T. Patson, Ft Mason, Calif, to Sierra Ord Dep, Herlong, Calif.

1st Lt. R. F. Sill, Las Cruces, NMex, to 4005th ASU, Cp Hood, Tex.

1st Lt. A. J. Sunseri, Phoenixville, Pa., to 4th Inf Div, Ft Ord, Calif.

2d Lt. W. W. Walters, Ft Sill, Okla., to 124th Ord Maint Bn, Cp Hood, Tex.

CHEMICAL CORPS

MAJ. GEN. A. H. WAITT, C OF CML C

Col. T. H. Murphy, Ft Mason, Calif, to Hq Army Cml Ctr, Md.

Capt. S. S. Benham, Boston, to 1st Army 1170th ASU, Ft Devens, Mass.

Capt. F. H. Martin, Ft Mason, Calif, to Cml Procurement Dist, Dallas.

Capt. H. W. Wheeler, Minneapolis to Cml C Sch, Army Cml Ctr, Md.

1st Lt. C. L. Friar, Ft Mason, Calif, to Tech Comd, Army Cml Ctr, Md.

CHAPLAINS CORPS

MAJ. GEN. L. D. MILLER, C OF C

Lt. Col. H. F. Donovan, Ft Ord, Calif, to Hq MDW, Wash., D. C.

Lt. Col. J. F. Gaertner, Ft Hamilton, NY, to 5th Army 5021st ASU, Ft Riley, Kans.

Lt. Col. W. P. Maxwell, Carlisle, Pa., to OC of Chaplains.

Maj. J. T. Curd, Ft Mason, Calif, to 2d Army 2108th ASU, Cp Breckinridge, Ky.

Maj. M. Hundley, jr., Ft Knox, Ky, to Hq 3d Army, Ft McPherson, Ga.

Maj. S. W. Kane, Cp Kilmer, NJ, to 101st Abn Div, Cp Breckinridge, Ky.

Maj. H. J. Kregel, Ft Lawton, Wash, to 1802d Sp Regt USMA.

Maj. F. W. Shiery, Ft Mason, Calif, to 6th Army 600lst ASU, Ft Worden, Wash.

Capt. C. Bell, SFPE to 59th AAA AW Bn, Ft Bliss, Tex.

Capt. W. M. Bowman, NYPE to 4th Army Det 4102d ASU, Hot Springs, Ark.

Capt. M. L. Sullivan, Ft Myer, Va., to Hq 2d Army, Ft Meade, Md.

TRANSPORTATION CORPS

MAJ. GEN. FRANK A. HEILEMAN, C OF T

Lt. Col. W. W. Browning, Governors Isl, NY, to Hq 5th Army, Chicago.

Maj. W. E. Thorne, Ft Mason, Calif, to Hq 1st Army, Governors Isl, NY.

Capt. K. E. Austin, Ft Mason, Calif, to OCT.

Capt. E. N. Jensen, Ft Mason, Calif, to NYPE.

Capt. J. A. Robbins, Ft Eustis, Va., to Hq 3d Army, Ft McPherson, Ga.

Capt. H. A. Stuverud, Ft Eustis, Va., to Hq 3d Army, Ft McPherson, Ga.

1st Lt. C. L. Cole, San Francisco to Cp Stoneman, Calif.

1st Lt. T. J. Gallagher, jr., Marietta, Pa., to 1st GM Regt, Ft Bliss, Tex.

1st Lt. G. R. McKinley, Cp Stoneman, Calif, to SFPE.

1st Lt. H. A. Moore, San Francisco to SFPE, Ft Mason, Calif.

1st Lt. M. B. Taylor, Cp Kilmer, NJ, to Army Security Agency, Arlington, Va.

CORPS OF MILITARY POLICE

MAJ. GEN. E. P. PARKER, JR., PMG

Maj. C. H. Thurston, Ft Sam Houston, to Armed Forces Staff College, Norfolk.

Capt. S. W. Lynch, MacDill AFB, Fla, to 9201st TSU, NYPE.

Capt. P. E. Sitzman, sr., Ft Mason, Calif, to Hq Army Cml Ctr, Md.

Capt. H. Wilson, Army Cml Ctr, Md, to MP Sch, Carlisle Bks, Pa.

1st Lt. R. V. Upton, MacDill AFB, Fla, to 9201st TSU, Cp Kilmer, NJ.

WOMEN'S ARMY CORPS

COL. M. A. HALLAREN, DIRECTOR

Capt. E. A. Ayers, Chicopee Falls, Mass, to 2d Army 2094th ASU, Cp Lee, Va.

Capt. R. E. Elwell, Ft Dix, NJ, to 2d Army 2094th ASU, Cp Lee, Va.

Capt. O. Grundy, Ft Dix, NJ, to 2d Army 2094th ASU, Cp Lee, Va.

Capt. A. C. Wells, Long Isl City, NY, to 2d Army 2094th ASU, Cp Lee, Va.

1st Lt. S. Coulter, Ft Meade, Md, to 2d Army 2311th ASU, Baltimore.

1st Lt. C. E. Rhodes, Westover AFB, Mass, to 9440th TSU Sig C Photo Ctr, LI City, NY.

SPECIAL SERVICES

BRIG. GEN. R. B. REYNOLDS, CHIEF

Lt. Col. J. A. Engberg, Cp Stoneman, Calif, to 2d Army 2128th ASU, Ft Knox, Ky.

Maj. D. J. Evans, Ft Mason, Calif, to Hq 3d Army, Ft McPherson, Ga.

1st Lt. A. R. Reagan, Ft Mason, Calif, to 6th Army 6325th ASU, Yuma, Ariz.

1st Lt. J. H. Smith, Ft Monmouth, NJ, to 2d Army 2101st ASU, Cp Breckinridge, Ky.

CHIEF WARRANT OFFICERS

F. J. Ballard, Wash, DC, to 82d Abn Div, Ft Bragg, NC.

J. M. Grossman, Phoenixville, Pa, to 998th TSU, Waltham, Mass.

E. L. Kelly, Ft Mason, Calif, to 2d Inf Div, Ft Lewis, Wash.

E. J. McDowell, Ft Jackson, SC, to 5th Armd Div, Cp Chaffee, Ark.

C. W. Pike, Ft Mason, Calif, to 9953d TSU, Denver.

J. F. Pitman, Wash, DC, to 2d Army 2128th ASU, Ft Knox, Ky.

J. E. Poff, Ft Mason, Calif, to Hq 5th Inf Div, Ft Jackson, SC.

E. P. Bender, Cp Langdon, NH, to 1st Army 1104th ASU, Ft Williams, Me.

J. M. Carter, Ft Jackson, SC, to 5th Armd Div, Cp Chaffee, Ark.

F. W. Lachmund, Phoenixville, Pa., to 9135th TSU, Cp Lee, Va.

E. P. Pecor, Ft Mason, Calif, to 82d Abn Div, Ft Bragg, NC.

N. E. St. Onge, Ft Mason, Calif, to 1st Army 1225th ASU, Ft Hancock, NJ.

WARRANT OFFICERS (JG)

L. D. Honeycutt, Ft Jackson, SC, to 5th Armd Div, Cp Chaffee, Ark.

R. C. Lane, Cp Lee, Va., to 3d Armd Div, Ft Knox, Ky.

R. E. Nordin, Ft Jackson, SC, to 5th Armd Div, Cp Chaffee, Ark.

P. E. Troseth, Ft Mason, Calif, to 6606th ASU, Helena, Mont.

O. Angell, jr., Chicago to Regional Office AAA, Ft Mason, Calif.

G. D. Courter, Ft Sill, Okla., to 82d Abn Div, Ft Bragg, NC.

ALERTED FOR OVERSEAS

To FEC, Yokohama, Japan

Quartermaster Corps—1st Lt. J. M. England, jr., Maj. J. L. Glynn, 1st Lt. H. K. Roberts, 1st Lt. J. P. Daneman, Lt. Col. L. E. Engeman, Capt. R. A. Gray, 1st Lt. K. E. Morse, Capt. Leo D. Carl.

Medical Service Corps—1st Lt. R. F. Merfy, Maj. J. Rosenthal, 1st Lt. J. N. Wood, 1st Lt. M. F. Slayter, 1st Lt. W. K. Pyle, Capt. Roy D. Calta, Capt. G. R. Feye, Capt. S. L. Gephart, Capt. B. L. Pittman, Capt. R. D. Preston, 1st Lt. A. Topchik, Capt. W. J. LaCasse, 1st Lt. S. Brown, 1st Lt. G. O. Killey, 1st Lt. J. L. Moreland, Capt. W. D. Taylor, Capt. E. R. Chandler, Maj. R. P. Hebert, Capt. E. Podsiadly, Capt. A. E. McKenna, Capt. C. H. D'Alemberte.

Transportation Corps—2d Lt. J. J. Moe.

Corps of Engineers—Maj. L. E. Bremkamp, 1st Lt. W. J. Allbright, 1st Lt. E. L. Leßreton, Capt. W. W. Moore, 1st Lt. D. R. Doherty, Maj. E. C. Richardson.

Ordnance Dept.—2d Lt. H. C. Laws, Maj. L. H. McBride, Capt. D. R. Gilligan, Lt. Col. W. V. Harper.

Infantry—Maj. H. D. Steward, 1st Lt. H. Hara.

Signal Corps—Capt. R. M. Wood, jr.

Cavalry—Maj. L. H. Doar.

Judge Advocate General's Dept.—Capt. J. F. Grogan, Lt. Col. W. P. Ritchie.

Corps of Military Police—2d Lt. R. C. Guffey.

Adjutant's General Dept.—1st Lt. E. B. McClenny.

Coast Artillery Corps—Capt. R. T. Pullen, jr.

Women's Medical Specialist Corps—1st Lt. E. A. Day.

Chief Warrant Officers—S. J. Alderete, K. L. Montgomery, H. L. Staley, jr., C. L. Adams, FD, Alvin Hassell, L. H. Schwan, J. H. Barrett, D. M. Jackson, Ronald Parker.

Warrant Officers (JG)—R. L. Nail, Tracy Abner, F. A. Barbour, J. P. E. Normand, J. J. Walker, Tex Davis, C. Pitanielo.

To FEC, Kyoto, Japan

Signal Corps—2d Lt. C. A. Haycock.

To Nanking, China

Transportation Corps—Capt. M. B. Hamilton.

Adjutant General's Dept. — Maj. M. F. Bishop, Lt. Col. J. P. Maher.

Judge Advocate General's Dept.—Capt. J. R. Pritchard.

To FEC, Korea

Transportation Corps—Maj. H. L. Sweeney, Capt. F. H. Dwyer, 1st Lt. C. A. Peacock, Capt. R. J. Warner, Capt. J. H. Miller, 1st Lt. L. F. Volz, 2d Lt. R. L. Bruce.

Medical Service Corps—1st Lt. J. L. Banks, 1st Lt. M. F. Infrate, 1st Lt. P. G. Huckabey, 1st Lt. J. E. Martin, Capt. H. D. Garcia.

Corps of Military Police—Maj. E. M. Orton.

Cavalry—2d Lt K. W. Whitham.

Chaplains Corps—1st Lt. D. J. Oostenink, jr.

Corps of Engineers—1st Lt. A. S. Garbacz, 1st Lt. N. Clark, Capt. Roy E. Schmitz, 2d Lt. R. A. Schunk, 1st Lt. J. P. Ventura, Capt. E D. Vermes.

Ordnance Dept.—Maj. H. L. Gau, 1st Lt. L. W. Edmonds, 1st Lt. W. R. Douglass.

Chief Warrant Officers—H. D. Gage.

Warrant Officers (JG)—W. C. Kinard.

To Marianas Bonins comd, Guam

Signal Corps—1st Lt. W. W. Rossman, 1st Lt. H. G. Ackenbom, 1st Lt. J. A. Fisher, 1st Lt. J. J. Pollack.

Quartermaster Corps—Capt. W. C. French.

Adjutant General's Dept. — Capt. W. F. Hammond.

Medical Service Corps—1st Lt. J. R. Nelson.

Transportation Corps—2d Lt. M. Parker, jr., Capt. H. L. Pippin, jr., Capt. N. E. Taylor.

Corps of Engineers—Capt. G. B. Rasmussen.

To Batavia, Java

Warrant Officers (JG)—T. V. Halley.

To PHILRYCOM, Manila, PI

Medical Service Corps — Maj. E. A. Bartholomew, 1st Lt. E. M. Snyder, Capt. J. S. Snyder, Capt. W. O. Tate, Capt. F. J. Tollison, Capt. L. D. Williams, Capt. J. C. Cox, Capt. J. J. Kopec, Capt. G. W. Mathon.

Women's Medical Specialist Corps—Capt. M. E. Ward.

Field Artillery—1st Lt. Geo. Rogers, 1st Lt. M. S. King.

To PHILRYCOM, Okinawa

Transportation Corps—Capt. P. C. Wiley.

To Ft. Shafer, TH

Quartermaster Corps—1st Lt. G. Eager, jr., Maj. L. I. Eisenman, Maj. J. R. Mumma.

Corps of Engineers—Lt. Col. W. R. Shuler.

Signal Corps—1st Lt. Bob G. Skaggs.

Chaplains Corps—Capt. L. L. McCammon, Capt. G. A. Nalley.

Ordnance Dept.—Maj. Alva Harsin.

To Schofield Bks, TH

Signal Corps—1st Lt. J. C. Sciortino.

To EUCOM

Infantry—Maj. A. A. Gagne, 1st Lt. W. W. Guth, Capt. C. E. Hoagland, Capt. E. J. Kolb, 1st Lt. Joe W. Elliot.

Corps of Engineers—2d Lt. T. J. Bartosik.

Transportation Corps—1st Lt. K. B. Culkin.

Corps of Military Police—1st Lt. C. F. Gernand.

Coast Artillery Corps—Capt. R. G. Hendrickson, Capt. J. J. Kuharic.

Medical Service Corps—Capt. M. Fallat.

Cavalry—1st Lt. A. H. Heineman, 2d Lt. Joe G. Kirby.

Quartermaster Corps — Lt. Col. W. E. Harper, jr.

To EUCOM, Bremerhaven, Germany

Chief Warrant Officers—Paul Berry, V. E. Gregory, W. M. Weigley, W. O. Burgess, L. K. Lindeman.

Women's Medical Specialists Corps—1st Lt. C. L. Partridge.

Medical Service Corps—1st Lt. R. C. Reed, 1st Lt. A. C. Etheridge, 1st Lt. F. Herbert, jr., Capt. C. R. Lafferty.

Transportation Corps—1st Lt. W. E. Lahr, Capt. J. P. Morgan, 1st Lt. V. C. Williams, Capt. O. E. Armstrong, 2d Lt. D. H. Broyles, 1st Lt. W. H. Clark, Capt. V. V. Grant, 2d Lt. J. E. Gray, jr., Capt. A. Margolis, Capt. R. E. McKeever, Maj. R. W. Moran, Capt. F. B. Porter, Capt. J. G. Simmons, Capt. I. Zuckerbrot.

Warrant Officers (JG)—G. E. Hubbard, jr., G. W. Lenz, jr., W. J. Silvia.

Army Nurse Corps—1st Lt. V. D. Hitchcock.

Corps of Engineers—1st Lt. G. H. Clark, Lt. Col. S. A. Armogida.

Infantry—Maj. M. R. J. Giuffre, Maj. L. J. Corley, 1st Lt. W. L. Kilby, jr., 1st Lt. R. Blasko, 1st Lt. J. R. Martin, Capt. W. E. Finley, Capt. W. W. Parker.

Judge Advocate General's Dept.—Col. J. H. Corridon.

Field Artillery—1st Lt. T. A. Lowe.

Adjutant General's Dept. — Capt. M. T. Berris, jr., Capt. A. S. Lacy, 1st Lt. A. W. Moore, Capt. W. R. Spillman.

Cavalry—Lt. Col. D. M. Tanner.

To TRUST, Trieste

Infantry—Capt. K. L. Eggleston, 1st Lt. J. Sabol.

To Rome, Italy

Medical Corps—1st Lt. C. A. Pinner, jr.

To Athens, Greece

Medical Service Corps—1st Lt. R. C. McNamee.

To London, England

Corps of Engineers—Maj. H. E. Beaty, Lt. Col. H. S. Leach.

Quartermaster Corps—Lt. Col. G. F. Conner.

Infantry—Lt. Col. E. Duda, Lt. Col. H. W. Greer, Lt. Col. J. B. O'Connell.

Cavalry—Maj. W. A. Dwight, Col. H. C. Hine, jr., Lt. Col. N. K. Markle.

Signal Corps—Maj. J. V. Fill, Maj. J. K. McWilliams, Maj. G. S. Waterman.

Ordnance Dept.—Maj. W. W. Foster, Maj. F. L. Havel, Col. H. R. Westphalinger.

Medical Corps—Col. L. E. Gouin.

Chemical Corps—Maj. E. V. R. Needels.

Field Artillery—Lt. Col. C. W. Schaad.

Coast Artillery Corps — Lt. Col. K. R. Schweidel.

To Antilles, San Juan, PR

Adjutant General's Dept.—1st Lt. N. C. Helmold.

Medical Service Corps—Capt. R. F. Maguire.

Army Nurse Corps — 1st Lt. C. Hayes.

To St. Thomas, VI

Chaplains Corps—Capt. R. Simpson.

To Quarry Heights, CZ

Cavalry—1st Lt. B. W. Parolari.

Corps of Military Police—1st Lt. W. A. Cantrell, Lt. Col. J. K. Daly, 1st Lt. J. M. McMillan, 1st Lt. J. D. Oakley, 1st Lt. C. W. Wroten, Capt. H. R. Hill, 1st Lt. R. E. Barnes, 1st Lt. C. E. David.

Quartermaster Corps—Capt. J. J. McCarthy, Maj. J. T. Rundle.

Finance Dept. Lt. Col. C. C. Metcalfe, Capt. C. W. Nussbaum.

To Ladd Field, Alaska

Signal Corps—1st Lt. W. E. Hodge.

FROM FOREIGN SERVICE

Lt. Col. C. B. Drennon, jr., Cml C, to Tech Comd, Army Cml Ctr, Md.

Capt. E. J. Johnson, Cml C, to Western Cml Ctr, Tooele, Utah.

CWO V. W. Anderson, to 74th Engr Combat Bn, Cp Campbell, Ky.

CWO R. W. Ballard, to Hq 3d Army, Ft. McPherson, Ga.

CWO D. Madias, to Hq 6th Army, San Francisco.

CWO M. Shaffer, to Hq 6th Army, San Francisco.

Maj. H. A. Soskin, to LA Fin Office, Los Angeles.

Maj. G. M. Urban, to 5412th ASU, Chicago.

Maj. M. E. Brackett, MC, to SGO.

Maj. R. E. Hinner, AGD, to AGO.

Maj. C. Z. Couch, jr., Inf, to 325th Inf, Ft. Benning, Ga.

Capt. E. J. Berger, JAGD, to JAGO.

Maj. C. A. Besly, AGD, to AGO.

Maj. E. Cielinski, Inf, to Inf Ctr, Ft. Benning, Ga.

1st Lt. J. H. Davis, AGD, to 8901st TSU, Long Isl City, N. Y.

Capt. C. T. Dollar, AGD, to AGO.

Maj. A. V. Lobb, Inf, to CIC Ctr, Cp Holabird, Md.

Maj. R. F. Shearer, AGD, to AGO.

Capt. E. E. Emery, CAC, to 5th AAA Gp, Ft. Bliss, Tex.

Capt. J. C. Hiett, Cml C, to Cml C Sch, Army Cml Ctr, Md.

Capt. W. Hobson, AGD, to 8921st TSU, Fairfield, Calif.

Maj. E. E. Rose, AGD, to AGO.

1st Lt. H. C. Wirth, AGD, to AGO.

CWO J. L. Shasteen, to Hq 4th Army, Ft. Sam Houston.

1st Lt. W. A. Helwig, Cml C, to Hqs, Army Cml Ctr, Md.

Lt. Col. A. W. Renwick, AGD, to AGO.

Capt. J. W. Robinson, AGD, to AGO.

Capt. F. F. Rathbun, Inf, to Inf Sch, Ft. Benning.

CWO C. L. Meadows, to 9829th TSU Engr Ctr, Ft. Belvoir, Va.

Lt. Col. K. T. Brunsvold, QMC, to OQMG.

Lt. Col. P. F. Horr, QMC, to Hq V Corps, Ft. Bragg, N. C.

Lt. Col. H. O. Neill, Ord Dept, to Gen Dist Dep, Atlanta, Ga.

Lt. Col. P. E. Zuver, MSC, to Hq 2d Army, Ft. Meade, Md.

Capt. W. G. Miller, Inf, to 6808th ROTC Unit, U of Calif., Los Angeles.

Capt. T. N. Berdeen, AGD, to 2d Army 101st Abn Div, Cp Breckinridge, Ky.

1st Lt. J. T. Burke, Cav, to 101st Abn Div, Cp Breckinridge, Ky.

Col. Frank Camm, FA, to OC of S.

Lt. Col. S. J. Codner, AGD, to AGO.

1st Lt. W. W. Dworshak, Cav, to 3d Cav Gp, Ft. Meade, Md.

1st Lt. E. S. Eneboe, Cav, to 4th Inf Div, Ft. Ord, Calif.

1st Lt. Roy W. Farley, Cav, to 3d Cav Gp, Ft. Meade, Md.

Lt. Col. W. C. Fields, FA, to AFF Bd, No. 1, Ft. Bragg, N. C.

1st Lt. D. S. Hall, Cav, to 3d Armd Div, Ft. Knox, Ky.

1st Lt. V. H. H. Newman, Cav, to 2d Armd Div, Cp Hood, Tex.

1st Lt. E. N. Robinson, Cav, to 3d Cav Gp, Ft. Meade, Md.

1st Lt. R. L. Smith, jr., to 3d Armd Div, Ft. Knox, Ky.

Capt. J. F. Reed, CE, to Engr Ctr, Ft. Belvoir, Va.

1st Lt. R. J. Gerrard, QMC, to 549th QM Ldry Co, Cp Lee, Va.

Capt. D. L. Scoby, TC, to 2216th ASU, Erie Ord Dep, Lacarne, Ohio.

1st Lt. F. R. Andrews, Ord Dept, to Hq, Aberdeen PG, Md.

1st Lt. H. A. Brannon, Cav, to 5255th ASU, Detroit.

1st Lt. C. Chapman, AGD, to AGO.

CWO H. W. Hill, to Engr Ctr, Ft. Belvoir, Va.

1st Lt. A. F. Muehlke, Inf, to Hq 1st Army, Governors Isl, N. Y.

1st Lt. J. A. Munson, FA, to Hq 1st Army, Governors Isl, N. Y.

1st Lt. M. Roberts, Cav, to 1243d ASU, Trenton, N. J.

(*Please turn to Next Page*)

Army Orders

(Continued from Preceding Page)

1st Lt. W. Sacharov, Inf, to 2d Army 2322d ASU, Philadelphia.

1st Lt. W. C. Wilson, Inf, to 4th Inf Div, Ft. Ord, Calif.

CWO J. P. Winters, to 2504th ASU, Richmond, Va.

ADVANCEMENTS ON RET LIST

To Colonel

A. S. Ackerman, Lt. Col.
H. B. Allen, Lt. Col.
H. M. Andrews, Lt. Col.
E. J. Armstrong, Maj.
L. S. Arnold, Lt. Col.
D. M. Ashbridge, Lt. Col.
H. Austin, Lt. Col.
H. D. Bagnall, Lt. Col.
J. A. Ballard, Lt. Col.
F. A. Barker, Lt. Col.
L. L. Barrett, Lt. Col. (MAS)
F. T. Bass, Lt. Col.
M. S. Battle, Col. (Lt. Col.)
C. R. Baxter, Lt. Col.
J. H. Baxter, Lt. Col.
R. S. Beard, Lt. Col.
J. C. Beatty, Lt. Col.
E. H. Besse, Lt. Col.
R. H. Bishop, Lt. Col.
J. A. Blankenship, Lt. Col.
B. N. Booth, Lt. Col.
R. P. Boykin, Lt. Col.
D. E. Bradford, Capt.
R. F. Bradish, Lt. Col.
A. Bratton, Lt. Col.
W. J. Burke, Capt.
H. N. Burkhalter, Lt. Col.
A. H. Burton, Maj.
R. A. Byers, Lt. Col.
P. H. Camp, Lt. Col.
J. K. Campbell, Lt. Col.
L. W. Card, Lt. Col.
R. B. Carhart, Capt.
R. E. Carmody, Lt. Col.
T. L. Clark, Lt. Col.
O. G. Collins, Lt. Col
E. T. Comegys, Lt. Col.
R. P. Cook, Maj.
G. R. F. Cornish, Maj.
E. J. Cotter, Lt. Col.
C. C. Cresson, Lt. Col.
L. P. Crim, Lt. Col.
A. P. Crooquist, Lt. Col.
W. H. Crosson, Lt. Col.
W. D. Dabney, Lt. Col.
G. L. Danforth, Lt. Col.
F. E. Davis, Lt. Col.
H. C. Dayton, Capt.
A. A. de Lorimier, Maj.
J. L. Dephew, Lt. Col.
F. A. Derouin, Lt. Col.
A. F. Doran, Lt. Col.
L. B. Douglas, Lt. Col.
T. A. Doxey, jr., Lt. Col.
T. W. Doyle, Lt. Col.
I. A. Duffy, Maj.
J. L. Dunsworth, Maj.
F. During, Lt. Col.
W. E. Durst, Lt. Col.
L. M. Dyke, Lt. Col.
R. Eberlin, Capt.
LeR. M. Edwards, Lt. Col.
R. E. Elvins, Lt. Col.
F. G. Epling, Lt. Col.
A. L. Evans, Lt. Col.
F. T. McCabe, Maj.
G. S. McCullough, Lt. Col.
J. B. McDavid, Lt. Col.
C. E. McKee, Capt.
C. H. McNair, Lt. Col.
W. L. McPherson, Lt. Col.
A. E. Merrill, Maj.
W. F. Millice, Lt. Col.
F. Mitchell, Lt. Col.
R. C. Moore, Maj.
W. G. Muller, Lt. Col.
F. T. Neville, Lt. Col.
V. L. Padgett, Maj.
E. H. Parsons, Maj.
B. C. Patrick, Capt.
M. H. Patton, Lt. Col.
J. H. Pence, Lt. Col.
L. T. Peterson, Maj.
D. P. Poteet, Lt. Col.
R. E. Powell, Maj.
A. L. Price, Lt. Col.
d'Alary Fechet, Maj.
F. V. Fitzgerald, Lt. Col.
T. W. Foreman, Maj.
A. E. Fox, Lt. Col.
E. C. Franklin, Maj.
J. N. Gage, Maj.
J. L. Gammell, Lt. Col.
F. A. Garrecht, jr., Lt. Col.
P. D. Glassford, Brig. Gen. (Lt. Col.)
H. O. Godwin, Lt. Col.
G. R. Goethals, Col. (Lt. Col.)
S. R. Goodwin, Lt. Col.
J. L. Graves, Lt. Col.
K. C. Greenwald, Col. (Lt. Col.)
J. D. Hahn, Lt. Col.
R. Hall, Lt. Col.
C. Halla, Lt. Col.
L. H. Hanley, Maj.
R. P. Harbold, Lt. Col.
E. C. Harwood, Capt.
J. F. Haskell, Capt.
C. E. Haswell, Capt.
C. R. Hazeltine, Lt. Col.
T. P. Heap, Lt. Col.
G. Heninger, Lt. Col.
F. J. Hierholzer, Maj.
V. C. Hill, Lt. Col.
W. G. Hilliard, jr., Lt. Col.
M. Hochwald, Lt. Col.
P. J. Horton, Lt. Col.
J. R. Hubbard, Lt. Col.
F. R. Hunter, Lt. Col.
B. P. Irwin, Lt. Col.
R. D. Johnson, Lt. Col.
T. J. Johnston, Lt. Col.
W. A. Jones, Lt. Col.
M. A. Joyce, Lt. Col.
C. J. Kanaga, Capt.
P. C. Kelly, 1st Lt.
C. Kerr, Lt. Col.
K. B. Koziowski, Lt. Col.
P. H. Kron, Lt. Col.
H. W. Kruger, Lt. Col.
E. W. Lachmiller, Lt. Col.
R. V. Ladd, Lt. Col.
D. J. Lechey, Lt. Col.
B. M. Lennon, Lt. Col.
C. Lewis, Lt. Col.
H. H. Lewis, Lt. Col.
J. P. Lloyd, Lt. Col.
F. Lockhead, Lt. Col.
C. Longacre, Lt. Col.
W. A. MacNicholl, Lt. Col.
E. H. Malone, Lt. Col.
J. A. Marmon, Lt. Col.
D. J. Martin, Maj.
O. M. Massey, Maj.
S. B. Massey, Lt. Col.
K. C. Masteller, Col. (Lt. Col.)
E. G. Mathews, Lt. Col.
W. J. Matteson, Maj.
A. J. Maxwell, Lt. Col.
L. M. McBride, Lt. Col.
F. D. Sharp, Maj.
H. B. Sheets, 1st Lt.
B. J. Sherry, Lt. Col.
L. A. Skinner, Lt. Col.
K. W. Slauson, Lt. Col.
E. F. Sloan, 1st Lt.
R. McK. Smith, Lt. Col.
T. Smith, Lt. Col.
E. B. Spiller, Maj.
J. A. Sterling, Lt. Col.
C. W. Stonefield, Maj.
L. Sumner, Lt. Col.
T. W. Swett, Capt.
H. P. Tasker, Capt.
F. F. Taylor, jr., Maj.
J. W. Thompson, Lt. Col.
L. C. Tiernan, Lt. Col.
R. W. Timothy, Capt.
J. E. Torrence, Capt.
J. D. Townsend, Lt. Col.
R. B. Trimble, Lt. Col.
H. A. Quinn, Maj.
G. R. Rede, Lt. Col.
E. J. Rehmann, Lt. Col.
J. B. Reybold, Lt. Col.
E. Rice, Capt.
C. W. Richmond, Lt. Col.
F. B. Rogers, Maj.
J. V. Rowan, Lt. Col.
A. G. Rudd, Maj.
S. J. Ryczek, Ch (Lt. Col.)
R. I. Sasse, Lt. Col.
J. C. R. Schwench, Lt. Col.
J. F. R. Scott, Lt. Col.
J. G. Shannonhouse, Capt.
A. Tucker, Lt. Col.
M. W. Tupper, Maj.
H. E. Tuttle, Lt. Col.
H. W. Ulmo, Lt. Col.
L. C. Vance, Lt. Col.
L. M. Van Giesen, Lt. Col.
R. C. Vickers, Lt. Col.
B. Vogel, Lt. Col.
J. C. Waddell, Lt. Col. (Maj.)
D. A. Watt, Lt. Col.
L. C. Webster, Maj.
M. Wildrick, Lt. Col.
C. O. Wiselogel, Maj.

Advancement on ANC Ret List

To Colonel

J. C. Stimson, Maj.

To Lt. Colonel

J. C. L. Adams, Maj.
V. R. Anderson, Capt.
T. M. Arnett, Maj.
H. P. Avent, Maj.
F. H. Bain, Maj.
R. A. Barth, Maj.
A. J. Bennett, Capt.
F. V. Berger, Lt. Col. (Maj.)
J. Biggar, Maj.
D. A. Bissett, Capt.
B. B. Blair, Maj.
L. L. Boggs, Maj.
T. G. Bond, Maj.
A. T. J. Brandon, Capt.
W. L. Brown, Maj.
F. W. Bryant, Maj. (Capt.)
C. G. Chapman, Maj.
W. L. Claxton, Maj.
C. D. Collins, Maj.
L. C. Collins, Capt.
L. A. Condon, Maj.
D. D. Coons, Capt.
J. D. Cope, Maj.
E. E. Cox, 1st Lt.
C. Cramer, Maj.
B. M. Creel, Capt.
H. Dahnke, Maj.
M. T. Davenport, Capt.
P. S. Day, Capt.
L. DeJussewicz, Maj.
E. DeOrbeta, Maj.
J. M. DeWeese, Maj.
W. D. Dickinson, jr., 2d Lt.
P. D. Dulay, Lt. Col. (Maj.)
M. B. Durrette, Maj.
E. H. Emanuel, Capt.
E. Engel, Maj.
G. H. Ericson, Maj.
C. R. Farmer, Maj.
E. L. Field, Capt.
G. F. Foss, Capt.
G. H. Gardiner, Maj.
L. T. Gayle, jr., Capt.
W. F. Gent, Maj.
C. S. Gilbert, Maj.
B. D. Gill, Maj.
J. J. Goffard, Maj.
L. E. Goodier, jr., Capt.
E. L. Grisell, Maj.
S. H. Guthrie, Col. (Maj.)
W. A. Hale, Maj.
J. F. Hammond, Maj.
L. J. Harant, 1st Lt.
G. S. Harter, Capt.
J. E. Haywood, Maj.
F. K. Herpel, Maj.
H. L. Hogan, Capt.
P. C. Howe, Capt.
H. J. Hunker, Maj.
J. Hunter, Maj. (Capt.)
F. P. Jacobs, Maj.
J. P. Jervey, jr., 1st Lt.
A. Johnson, Maj.
H. R. Jordan, Maj.
J. D. Key, Maj.
J. A. Kielty, Maj.
A. L. Koch, Maj.
M. A. Laitman, Maj.
E. C. Lickman, Maj.
J. H. Lucas, Maj.
J. R. Ludwigs, Maj.
F. T. Madigan, Maj.
J. J. Maher, Maj.
Y. M. Marks, Maj.
O. S. McCleary, Maj.
T. J. McDonald, Maj.
A. J. McGehee, jr., Capt.
J. R. McGinness, Maj.
J. A. Mendelson, Maj.
T. H. Messer, Capt.
J. D. Miley, Maj.
J. S. Mooney, Maj.
W. L. Morrison, Maj.
R. V. Murphy, Maj.
J. S. Nesbitt, Capt.
J. R. Nygaard, Capt.
G. Orsinger, Capt.
J. L. Ostrander, Maj.
O. L. Overmyer, Capt.
R. G. Payne, Maj.
R. A. Pearson, Maj.
C. A. Phelan, Maj.
J. F. Pichel, Capt.
F. I. Pohl, 1st Lt.
V. L. Prather, Maj.
R. E. Quigley, Maj.
G. L. Richey, Capt.
J. S. Robison, Capt.
R. A. Sharrer, Maj.
W. L. Shearman, Capt.
W. L. Sherfey, Capt.
F. P. Simpson, Capt.
J. B. Smith, Capt.
J. W. Smith, Maj.
H. R. Springer, Maj.
J. O. Stephenson, Maj.
G. Steteklub, Maj.
J. C. Street, 2d Lt.
O. N. Taylor, 1st Lt.
T. M. Tiernan, Maj.
O. B. Tudor, Maj.
J. H. Twyman, Capt.
A. Vollmer, Maj.
C. F. Von Dem Bussche, Maj.
W. A. W. Von Gehr, 1st Lt.
W. Waite, Capt.
D. F. Walker, Maj.
J. X. Walsh, 1st Lt.
W. D. Webb, Col. (Maj.)
R. J. Whatley, Maj.
A. B. Whitlow, Capt.
R. G. Whitten, Maj.
T. F. Wirth, Maj.
J. B. Wise, jr., Maj.
A. M. Wright, Capt.
H. G. Wyer, Maj.
J. T. Zak, Capt.

To Major

A. G. Anderson, 1st Lt.
R. W. Andrews, Capt.
J. N. Arthur, Capt.
L. Barbato, Capt.
H. B. Battenberg, Lt. Col. (Capt.)
R. C. Beckett, 1st Lt.
F. A. V. Brandiger, Capt.
C. Brooks, 2d Lt.
H. J. Caterer, Capt.
S. A. Clark, Capt.
S. J. Cole, 1st Lt.
G. L. Doolittle, 1st Lt.
D. B. Doty, jr., Capt.
E. T. Eneboe, Capt.
I. Featherston, Capt.
C. F. Frizzell, jr., 1st Lt.
F. E. Glace, jr., 2d Lt.
H. M. Haynes, Capt.
J. H. Healy, Capt.
E. A. Higgins, Capt.
O. F. Holden, Capt.
B. J. Holt, jr., Capt.
J. C. Howard, Capt.
W. W. Hubbard, Capt.
H. F. Hubbell, Capt.
E. W. Jacunski, Capt.
R. J. Kennedy, Capt.
W. H. Killian, Capt.
A. V. Little, Capt.
R. I. MacMillan, Capt.
I. L. McAlister, 1st Lt.
J. W. McCall, jr., Capt.
J. W. McNeal, Capt.
J. Metcalf, Maj. (Capt.)
J. F. Miller, jr., 1st Lt.
F. Moore, Capt.
J. M. Palmer, Capt.
T. Phillips, Capt.
O. F. Porter, Capt.
H. M. Randall, Capt.
M. R. Rice, Maj. (Capt.)
J. C. Richard, Capt.
V. P. Rosseau, Capt. (1st Lt.)
H. A. Sanford, Capt.
E. O. Schairer, Capt.
C. W. Shelton, Capt.
H. Stringfellow, Capt.
C. A. Taney, jr., 1st Lt.
G. F. R. Taylor, Maj. (Capt.)
M. O. Velo, Capt.
V. R. Vestal, Capt.
C. S. Whitehead, Capt.
A. W. Williams, Capt.

To Captain

L. S. Chappelear, jr., 1st Lt.
D. Jewell, 1st Lt.
C. F. Kimball, 1st Lt.
J. O. McMahan, 2d Lt.
A. W. Pope, 1st Lt.
F. V. Terry, 1st Lt.

To First Lieutenant

L. S. Woolsey, 2d Lt.

ADVANCEMENTS TO COMMISSIONED GRADE

To Colonel

A. H. Bailey, WOJG USA.
W. M. Barrett, WOJG USA (disab).
L. Bartelloni, WOJG USA.
E. Crapo, 1st Lt. (CWO USA).
J. E. Daly, 1st Lt. (CWO USA).
E. W. Dennis, Capt. (CWO USA).
G. A. Dingee, Capt. (CWO USA).
M. Dorski, WOJG USA (disab).
T. A. Fitzpatrick, CWO USA (disab).
W. Gritz, CWO USA.
E. T. Halstead, 2d Lt. (CWO USA) (disab).
J. B. Hobbs, CWO USA (disab).
G. Klein, WOJG USA (disab).
J. E. Kramer, 1st Lt. (CWO USA) (disab).
W. I. Moore, WOJG USA (disab).
F. C. Netcher, Capt. (CWO USA) (disab).
M. F. Pippin, WOJG USA (disab).
D. H. Ritchie, CWO USA (disab).
W. J. Rusch, Maj. (CWO USA).
F. Shapro, WOJG USA (disab).
C. P. Smith, WOJG USA.
C. Ulery, 1st Lt. (CWO USA) (disab).
L. Weiss, WOJG USA (disab).
A. B. Wood, CWO USA.

To Lt. Colonel

R. M. Dougherty, 2d Lt. (WOJG USA) (disab).
F. Frazier, Capt. (CWO USA).

PROMOTIONS

2d Lt. to 1st Lt.

1st Lt. W. J. Farrell, FA.
1st Lt. J. DeR. Capps, Cav.
1st Lt. E. M. Monroe, jr., QMC.
1st Lt. J. F. Gloe, QMC.
1st Lt. R. G. Lehman, jr., Inf (2d Lt. USA).

(Please turn to Next Page)

HOTEL DIRECTORY

■ WASHINGTON, D. C.

BURLINGTON HOTEL
Gen. Mgr. - Maurice S. Moses, U. S. Naval Res.
1120 VERMONT AVENUE

- Central location, near everything.
- Friendly service.
- Modern transient rooms with bath and furnished apartments.
- Coffee shop, lounge, dining room.

10% DISCOUNT TO SERVICE PERSONNEL

WASHINGTON, D. C.

HOTEL MARTINIQUE
SIXTEENTH STREET AT M
WASHINGTON, D. C.
Easily accessible to new War and Navy Buildings.
25 PER CENT REDUCTION in room rates to officers on Active Duty. Every room with Bath.
Write for Detailed information.
L. R. Hawkins, Manager

Patronize Journal Advertisers

Army Orders

(Continued from Preceding Page)

Col. to Brig. Gen.

Hjalmer Erickson.

REDUCTIONS IN RANK

Temp apmt as Maj. AUS of E. R. Prather, VD, terminated eff 24 July 1948 and his temp apmt eff 25 July to the gr of Capt. AUS with rank fr 28 July 1944 is confirmed.

Temp apmt as Maj. AUS of J. T. Carter, Inf, terminated eff 30 July 1948 and his temp apmt eff 31 July 1948 to the gr of Capt. AUS with rank fr 17 Feb. 1944 is confirmed.

TO ACTIVE DUTY

1st Lt. H. H. Bess, jr., Med-Res, to Hq 1st Army, Governors Isl, N. Y.

1st Lt. D. G. W. Brooking, Med-Res, to Hq 5th Army, Chicago.

Capt. J. E. Bryce, jr., CE NGUS, to State Hq SS System, Albany, N. Y.

Capt. C. G. Chaphe (Maj. Ch-Res), to 2108th ASU, Cp Breckinridge, Ky.

1st Lt. W. J. Dean, Med-Res, to Hq 3d Army, Ft. McPherson, Ga.

1st Lt. J. H. Draheim, Med-Res, to Hq 5th Army, Chicago.

Maj. R. S. Driver, SA-Res, to AGD State Hq SS System, Sacramento, Calif.

Maj. F. J. Graf (Lt. Col. CE NGUS), to State Hq SS System, Mechanicsburg, Pa.

1st Lt. I. B. Harrison, Med-Res, to Hq 3d Army, Ft. McPherson, Ga.

1st Lt. B. M. Henne (Capt. ANC-Res), to 279th GH, Fitzsimons GH, Denver.

Capt. A. G. Jensen (Maj. AGD NGUS), to State Hq SS System, Rapid City, S. Dak.

Capt. H. O. Johnson, Dent-Res, to 3543d AFBU, Lackland AFB, Tex.

1st Lt. S. W. Joseph, Med-Res, to Hq 5th Army, Chicago.

1st Lt. A. F. Lincoln, Med-Res, to Hq 5th Army, Chicago.

1st Lt. F. Madenberg, Med-Res, to Hq 5th Army, Chicago.

1st Lt. A. A. Millard (Capt. Inf NGUS), to State Hq SS System, Carson City, Neb.

Capt. T. J. Nolan, Inf NGUS, to State Hq SS System, St. Paul, Minn.

1st Lt. W. T. Pelphrey (Capt. Ch-Res), to 9201st TSU, NYPE.

2d Lt. S. S. V. Roney, WMS-Res, to Valley Forge GH, Phoenixville, Pa.

1st Lt. J. R. Sherman, jr., Dent-Res, to 1377th AFBU, Westover AFB, Mass.

1st Lt. P. E. Teschan, Med-Res, to Hq 5th Army, Chicago.

1st Lt. A. E. Van Wey, Med-Res, to Hq 4th Army, Ft. Sam Houston.

1st Lt. D. W. Wardell, Med-Res, to Hq 2d Army, Ft. Meade, Md.

1st Lt. W. H. Weingarten, Med-Res, to Hq 5th Army, Chicago.

2d Lt. J. E. Williams, WMS-Res, to Brooke GH, Ft. Sam Houston.

2d Lt. J. F. Adams (1st Lt. ANC-Res), to Madigan GH, Tacoma.

1st Lt. Sol Balis, Med-Res, to Hq 2d Army, Ft. Meade, Md.

2d Lt. P. M. Baran, ANC-Res, to Brooke AMC, Ft. Sam Houston.

2d Lt. C. M. Bell, ANC-Res, to Oliver GH, Augusta, Ga.

1st Lt. L. M. Boettcher, ANC-Res, to 64th Sta Hosp, Oliver GH, Augusta.

Lt. Col. A. R. Boyack, Cav NGUS, to State Hq SS System, Cheyenne, Wyo.

1st Lt. A. M. Boysen, Med-Res, to Hq 2d Army, Ft. Meade, Md.

2d Lt. L. T. Conn, ANC-Res, to Fitzsimons GH, Denver.

1st Lt. J. B. Cornell, Dent-Res, to 1st Sta Med Gp, March AFB, Calif.

Capt. M. I. Cossey, ANC-Res, to Valley Forge GH, Phoenixville, Pa.

Maj. G. H. Davis (Lt. Col. FD NGUS), to State Hq SS System, Jackson, Miss.

1st Lt. E. J. Diefenbach, jr., Med-Res, to Hq 5th Army, Chicago.

Maj. G. W. Dodge, FD NGUS, to State Hq SS System, Albany, N. Y.

Maj. F. S. Drath (Lt. Col. Inf NGUS), to State Hq SS System, Lincoln, Nebr.

1st Lt. D. L. Duerk, Med-Res, to Hq 1st Army, Governors Isl, N. Y.

1st Lt. R. F. Eaves, jr., Med-Res, to Hq 3d Army, Ft. McPherson, Ga.

2d Lt. F. L. Ebe, WMS-Res, to Madigan GH, Tacoma.

1st Lt. P. I. Edwards, ANC-Res, to Fitzsimons GH, Denver.

2d Lt. B. J. Foster, ANC-Res, to Brooke AMC, Ft. Sam Houston.

1st Lt. E. L. Freedman, ANC-Res, to Brooke AMC, Ft. Sam Houston.

2d Lt. D. N. Hacker, AGD-NGUS, to State SS System, Mechanicsburg, Pa.

2d Lt. D. B. Hanes, ANC-Res, to NYPE.

Capt. J. H. Harbour, Med-Res, to Sta Hosp, Cp Chaffee, Ark.

Maj. W. J. Hatcher, SA-Res, to AGD State Hq SS system, Atlanta.

2d Lt. M. V. Hawes, ANC-Res, to Brooke AMC, Ft. Sam Houston.

Maj. W. M. Hoover, jr. (Lt. Col. MedRes), to Madigan GH, Tacoma.

2d Lt. S. L. Hoy, ANC-Res, to Brooke AMC, Ft. Sam Houston.

Maj. J. S. Jones, jr. (Lt. Col. AGD NGUS), to State Hq SS System, Richmond.

Col. R. A. Lancaster, AGD NGUS, to State Hq SS System, Des Moines.

1st Lt. V. P. Ledew, QMC NGUS, to State Hq SS System, Augusta, Me.

Maj. R. E. Lund (Lt. Col. Inf NGUS), to State Hq SS System, Rapid City, S. Dak.

Maj. W. L. Miller (Lt. Col. SA-Res), to AGD State Hq SS system, Indianapolis, Ind.

1st Lt. B. H. Myers, Inf-Res, to State Hq SS System, Tacoma.

2d Lt. T. E. Nelmark, ANC-Res, to Brooke AMC, Ft. Sam Houston.

Maj. M. A. Reep (Lt. Col. AGD NGUS), to State Hq SS System, St. Paul, Minn.

2d Lt. M. A. Robbins, ANC-Res, to Brooke AMC, Ft. Sam Houston.

Maj. T. E. Roberts (Lt. Col. Fin-Res), to Nat'l Hq SS System, Wash., D. C.

Capt. P. D. Roche (Maj. Ch-Res), to Hq CC A 2d Armd Div, Cp Hood, Tex.

Capt. D. I. Segerstrom (Maj. Ch-Res), to 9201st TSU, NYPE.

1st Lt. L. H. Zucal, Med-Res, to Hq 5th Army, Chicago.

1st Lt. E. N. Aronson, Dent-Res, to 610th AFBU, Eglin AFB, Tex.

1st Lt. C. F. Crossley, jr., Med-Res, to Hq 5th Army, Chicago.

1st Lt. R. W. Crump, Cav-Res, to 9th Inf Div, Ft. Dix, N. J.

1st Lt. W. S. Dunbar, Med-Res, to Hq 1st Army, Governors Isl, N. Y.

Capt. J. E. Evans (Maj. Ch-Res), to 9201st TSU, NYPE.

1st Lt. M. M. Farmer, WAC-Res, to OQMG.

2d Lt. Leo H. Fraser, Inf NGUS, to State Hq SS System, Lansing, Mich.

1st Lt. C. P. Goplerud, Med-Res, to Hq 2d Army, Ft. Meade, Md.

1st Lt. Ned T. Gould, Med-Res, to Hq 2d Army, Ft. Meade, Md.

1st Lt. G. A. Guinn, Med-Res, to Hq 4th Army, Ft. Sam Houston.

1st Lt. W. H. Isham, Med-Res, to Hq 5th Army, Chicago.

Capt. D. J. McAfee (Maj. QMC NGUS), to State Hq SS System, Oklahoma City.

1st Lt. B. J. Meadows, jr., Med-Res, to Hq 2d Army, Ft. Meade, Md.

1st Lt. R. L. Miner, Med-Res, to Hq 1st Army, Governors Isl, N. Y.

2d Lt. H. M. Papi, ANC-Res, to Brooke AMC, Ft. Sam Houston.

1st Lt. L. W. Roberts, jr., Med-Res, to Hq 2d Army, Ft. Meade, Md.

1st Lt. C. W. Roth, Med-Res, to Hq 6th Army, San Francisco.

1st Lt. W. R. Schillhammer, jr., Med-Res, to Hq 1st Army, Governors Isl, N. Y.

1st Lt. R. Stevens, ANC-Res, to Walter Reed AMC, Wash., D. C.

1st Lt. D. M. Tormey, Med-Res, to Hq 1st Army, Governors Isl, N. Y.

1st Lt. J. F. Walker, Med-Res, to Hq 5th Army, Chicago.

1st Lt. W. B. Young, Med-Res, to Hq 2d Army, Ft. Meade, Md.

Capt. J. N. Brien, jr., Med-Res, to 171st Evac Hosp, Ft. Bragg, N. C.

1st Lt. M. L. Kahn, ANC-Res, to Percy Jones GH, Battle Creek.

Maj. A. G. Karnell, Ch-Res, to 4th AFBU, Hq Comd, Wash., D. C.

1st Lt. D. W. Larson (Capt. Ch-Res), to 9206th TSU, SEPE.

Capt. W. M. Perkins, Ch-Res, to 7th Bomb Wg, Carswell AFB, Tex.

Maj. W. A. McLellan, AGD-Res, to 108th MRU Governors Isl, N. Y.

1st Lt. C. S. Mann, Dent-Res, to 3543d AFBU, Lackland AFB, Tex.

1st Lt. E. M. Olmsted, WAC-Res, to 3025th ASU, C&GS College, Ft. Leavenworth, Kans.

2d Lt. V. B. Pierson, ANC-Res, to Brooke AMC, Ft. Sam Houston.

TO CP CHAFFEE, ARK.

The following officers are reld fr asgmt an dy 5th Inf Div, Ft. Jackson, S. C., and asgd to 5th Armd Div, Cp Chaffee, Ark.:

Maj. C. McFalls, jr., Cav.
Maj. V. T. Mergler, Inf.
Maj. L. Schiavo, sr., Inf.
Maj. N. Singletary, AGD.
Capt. A. E. Fix, Inf.
Capt. R. H. Hamill, Cav.
Capt. K. J. Irving, Inf.
Capt. K. Jackson, Inf.
Capt. A. B. Peikert, Inf.
Capt. W. R. Shaw, AGD.
Capt. B. D. Stone, FA.
1st Lt. R. W. Boyle, FA.
1st Lt. G. W. Creighton, Inf.
1st Lt. C. J. Dupas, Inf.
1st Lt. W. Giles, Inf.
1st Lt. T. G. Hester, jr., Inf.
1st Lt. C. M. Talley, AGD.
2d Lt. W. A. Czapla, Inf.

APPOINTMENTS TO RA as 2d Lts.

John W. Chism, FA.
Wm. R. Massey, FA.
H. F. Mumma, CE, to Gr Gen Sch, Ft. Riley, Kans.
G. H. Bickley, Inf.
M. M. Mills, FA.
L. E. Harrington, jr., CAC.

RETIRED

Col. W. C. Brigham, FA, upon own app.
Col. L. L. Cobb, QMC, upon own app.
Col. L. W. Ballantyne, MC, stat age.
Col. Roger Hilsman, Inf, p.d.
Col. R. K. LeBrou, FD, upon own app.
Col. A. W. Smith, MC, stat age.
Col. W. A. Smith (Lt. Col.) QMC, upon own app.
Col. G. R. Townsend, Inf, stat age.
Col. G. S. Woodard, MC, stat age.
Lt. Col. Q. R. Hardage (Capt.) Inf, as Lt. Col., p.d.
2d Lt. Alam W. Peasner.
CWO A. J. Gable, upon own app, after more than 31 yrs' sv as Lt. Col.
WOJG E. M. Bell, upon own app, after more than 30 yrs' sv, as Maj.

RESIGNED

Maj. W. K. Atkinston (QMC) TC.
Capt. J. B. Rosicky (1st Lt.) ANC.
1st Lt. M. J. Hanlon, ANC.

CHANGE OF NAME

Lt. Col. Nathaniel Bernard Soderberg, MC to Bernard Nathaniel Soderberg.
Capt. Juan Escamos, Inf to Johnny Escamos.
Capt. Katherine L. Johnson, AGD to Katherine L. DeCarlo.
Capt. Polyvios Aristotle Voyatzis, CAC to Paul A. Voyatzis.
1st Lt. Anita M. Foss, ANC to Anita M. Chambers.
1st Lt. Lulu J. Hall, ANC to L. John Hall.
1st Lt. Florence May McCallister, ANC to Florence McAllister France.
1st Lt. Sara L. Kirklin, ANC to Sara K. Shanks.
2d Lt. Micajah Taylor, jr., Cav to Mack Taylor, jr.

NON-COMMISSIONED OFFICERS RETIRED

M. Sgt. Gus Caldwell
Sgt. 1 Cl. C. M. Fahy
M. Sgt. W. Gabriel
M. Sgt. R. H. Huntington
M. Sgt. W. E. Masterson
M. Sgt. M. E. Shoemaker
Sgt. 1 Cl. H. E. Haines
Cpl. M. L. Rogoff
M. Sgt. W. E. Kahler, as Capt.
Sgt. R. J. Vastano, Inf.
M. Sgt. F. C. Civik
M. Sgt. P. M. Edwards
M. Sgt. R. Jarvis, CAC
M. Sgt. H. W. Roeder
Sgt. 1 Cl. L. Swain
Cpl. C. H. Gillette
M. Sgt. G. Dixon
M. Sgt. W. O. Herndon
Sgt. 1 Cl. C. Brookshire
Sgt. 1 Cl. J. Hmal
Sgt. W. H. Kaczpinski
Sgt. 1 Cl. D. O. Hennager
M. Sgt. W. W. Durden
M. Sgt. R. Frullani
M. Sgt. J. A. Heisler
M. Sgt. D. Leblanc
Sgt. 1 Cl. W. R. Greathouse
Sgt. H. C. Westfall
M. Sgt. S. G. Mitchell
Sgt. 1 Cl. E. B. Robbins
M. Sgt. G. B. Floyd
Sgt. 1 Cl. F. W. Blanchard
Sgt. 1 Cl. S. Domein
Sgt. J. McSarrage
Cpl. Ed Buffiner
M. Sgt. R. E. Abshier
M. Sgt. J. C. Adams
M. Sgt. W. S. Barbee
M. Sgt. D. Bittle
M. Sgt. J. M. Hammond
M. Sgt. J. A. Hoover
M. Sgt. J. G. Laman
M. Sgt. A. Myhre
M. Sgt. P. B. Nuzum
M. Sgt. P. J. Schwalbach
M. Sgt. O. Warren
M. Sgt. W. P. Welsh
Sgt. 1 Cl. J. D. Foster
Sgt. R. Chapple
Sgt. W. F. Messplay
Cpl. C. W. Lashure

Navy

(Continued from Page 1443)

Atlantic—Adm. W. H. P. Blandy.

SEA FRONTIER COMMANDERS

Eastern—Adm. Thomas C. Kinkaid.
Western—Vice Adm. George D. Murray.
Caribbean—Vice Adm. Daniel E. Barbey.
Hawaiian—Rear Adm. Charles H. McMorris.
Alaskan—Rear Adm. A. E. Montgomery.
Panama—Rear Adm. Edward W. Hanson.

NAVAL DISTRICT COMMANDANTS

First—Rear Adm. Morton L. Deyo.
Third—Rear Adm. Walter S. Delany.
Fourth—Rear Adm. James L. Kauffman.
Fifth—Rear Adm. Walden L. Ainsworth.
Sixth—Rear Adm. Robert W. Hayler.
Eight—Rear Adm. L. F. Reifsnider.
Ninth—Rear Adm. J. Cary Jones.
Tenth—Rear Adm. Daniel E. Barbey.
Eleventh—Rear Adm. Bernhard H. Bieri.
Twelfth—Vice Adm. George D. Murray.
Thirteenth—Rear Adm. Howard H. Good.
Fifteenth—Rear Adm. Edward W. Hanson.
Seventeenth—Rear Adm. A. E. Montgomery.
Potomac River Naval Command—Rear Adm. Glenn B. Davis.
Fourteenth—Rear Adm. Charles H. McMorris.

NAVY ORDERS

Rear Admirals

Edward L. Marshall (CEC), Staff, Comdr. Marianas; to BuYandD.

Captains

Vincent J. Gorski (CHC), NavRecSta, Norfolk, Va.; to DistChaplain, Staff, Cmdt, 14th ND, Pearl Harbor, T. H.

William L. Hoffheins, jr., USS Astoria CL 90; to NavOps.

William C. Schultz, Chief Dir of Comm, Joint Staff, CinC, Alaska; to OffInChg, Electronics Engineering, USNavPostgradSch, Annapolis.

Thomas H. Tonseth, Comdr, DD Sqdn 14; to NavOps.

Fort H Callahan, Asst C/s for Ops, 7th ND, Jacksonville, Fla.; to Member, Southeast Area of the SubComm of the Comm on Facilities and Services, Atlanta, Ga.

Edward T. Knowles (MC), NavHosp, Alea Heights, T. H.; to NavHosp, Mareisl, Calif.

Edwin T. Layton, NavNetDepot, Tiburon, Calif., CO; to Dir, NavSch, NavIntel, Nav RecSta, Wash., D. C.

Orlin L. Livdahl, CO, USS Marquette AKA 95; to Asst C/S for Admin, 5thND, Norfolk, Va.

Cecil L. Blackwell, CO, USS Randall APA 224; to Armed Forces InfoSch, Carlisle, Pa.

Luther K. Reynolds, Asst C/s for Admin, 5thND, Norfolk, Va.; to Comdr, DD Sqdn 14.

Robert B. Team (Ret.) MC, home; to Depot of Supplies, USMarCorps, Philadelphia, Pa.

Enoch G. Brian (Ret.) MC, home; to Nav Hosp, San Diego.

John E. Dingwell, BuPers, td; to NavOps

Gordon S. Everett, NavOps; to CO, USS Kaskaskia AO 27.

Roy Jackson, Off BuAer GenRep, Eastern Dist, N. Y., NSYd, Brooklyn; to Overhaul and Repair Officer, NAS, Seattle.

Luther K. Reynolds, Asst C/S for Adm, 5thND, Norfolk, Va.; to Comdr, DD Sqdn 14.

Valvin R. Sinclair, AsstGenInsp, AtlFleet; to Insp-Instr, NR, Chicago.

Commanders

Robbins W. Allen, Staff, Comdr, AF, Atl Fleet; to UnderwayTngUnit, Guantanamo Bay, Cuba.

Hubert L. Anderson (MC), NavSta, Pago Pago, Tutuila, American Samoa; to NavHosp, Long Beach, Calif.

Kenneth Gould Beggs (S), NR, home; to BuShips.

Norman James Haverly (MC) (Ret.), home; to Off of NavOfficerProcurement, Los Angeles.

Edward J. Jerdon (DC), USNA, Annapolis; to USS Eldorado AGC 11.

Charles Bennett Murray, jr., (SCOM) (NR), home; to Nav Ops.

Julian W. Silliman (CEC), 30thNavCon Regt; to BuPers.

Clarence T. Doss, jr., USS Samuel B. Roberts DD 823; to NavAmphibTngUnit, Little Creek, Va.

Cyril Fox, NavOps; to Armed ServicesPet Bd, Wash., D. C.

Walter Daniel Hantelman (DE) NR, home; to NavSupDepot, Clearfield, Utah.

George Hutchinson, USS Boxer CV 21; to Fleet Air, West Coast.

Roland W. Kenney, Staff, Dep U. S. High Commissioner, Trust Terr. of the PacIsls; to NavSch (GL), Monterey, Calif.

Harvey D. Kermode, Oregon State College, Corvallis, Ore.; to USS Cadmus AR 14.

Harrison P. McIntire, USS Iowa BB 61; to U. S. MerchantMarAcademy, Kings Point, N. Y.

William V. McKaig, NavOps; to Armed ServicesPetBd, Wash., D. C.

Edward Dana Redington (DR) NR, home; to Mare Isl NSYd, Vallejo, Calif.

Richard B. Winfield (SC), MATS, Wash., D. C.; to BuPers.

Robert C. Wing, NavOps; to ArmedServices PetBd, Wash., D. C.

Edward F. Jackson, USS Coral Sea CVB 43; to Insp-Instr, NR, Perth Amboy, N. J.

William Archibald Knowles (S) NR, home; to 13thND, Seattle.

Joseph Waller Rodes (SI) (NR), home; to 11thND, San Diego, Calif.

Lawrence W. Smythe, USS Mississippi AG 128; to BuPers.

Lowell W. Williams, USS Tarawa CV 40; to BuPers.

William L. Cleveland (A3) NR, NAS, Miami, Fla.; to NAS, Akron, Ohio.

George C. Emery (CEC), Staff, Comdr. Marianas; to Boston NSYd.

Charles M. Ewan (A3) NR, 4thND, Phila.; to NAS, Miami.

Jack M. Jacoby (MC), HqSqdn, Aircraft FleetMarForce, WesternPac; to PacDiv, MATS.

Chester J. Mattson (CECR) NR, NavAir TngCmd, NAS, Pensacola; to NavSupCen, Pearl Harbor, T. H.

John C. Parham, jr., NavAmmoDepot, St. Juliens Creek, Portsmouth, Va.; to USS Mississippi AG 128.

Lowry D. Reaves (DCR) NR, FirstMarDiv, FMF; to NavTngCen, Great Lakes.

Harold J. Theriault, 7thND, Jacksonville, Fla., td; to USS Toledo CA 133.

John M. Wirth, 3dND, NYC; to NAS Pensacola, Fla.

Lt Commanders

William P. Brett, ATS 8; to UtilTransp Sqdn 1.

Samuel L. Collins, Phila. Gp, AtlResFleet, Phila.; to USS Hanson DD 832.

John A. Fidel, Fleet Logistic Support Wings, Atl; to FAS Sqdn 119.

Ned Garrett, Off BuAerRep, El Segundo Div, Douglas Aircraft Co., El Segundo, Calif.; to Fleet Air, West Coast.

Charles W. Knapp, NavAirTechTngCen, Memphis, Tenn.; to Anti-SubDebSqdn 1.

Francis Severin Laufenberg (C) NR, home; to NavOps.

John C. Lawrence, Fleet Logistic Support Wings, Atl; to ATS 1.

Robert L. Miljan (A3) NR, home; to NAT Cmd, NAS, Pensacola, Fla.

Floyd F. Reck, BuAerRep, Detroit, Mich.; to AF, AtlFleet.

(Please turn to Next Page)

Navy Orders

(*Continued from Preceding Page*)

Arthur C. Ronbeck (A) NR, home; to NAS, Seattle, Wash.

Carl C. Schmuck, jr., USNA, Annapolis; to ATS 3.

Percy Rinde-Thorsen (DE) NR, home; to Insp-Instr, NR, Charleston, W. Va.

Orbie R. Treadway, USS General H. W. Butner AP 113; to 9thND, Great Lakes.

John H. Troutwine, jr., (A3) NR, home; to Fleet Air, West Coast.

Albert L. Vogel, jr., (DC), NavRecSta, San Diego, Calif; to USS Tucson CL 98.

Robert M. Westfall, NavAirMaterialCen, Phila.; to NavPhotographicCen, NAS, Anacostia, D. C.

John L. Burge, NAS, Corpus Christi, Tex.; to Fleet Air, West Coast.

Russell F. Craig, NavAvOrdTestSta, Chincoteague, Va.; to NightCompositeSqdn 1.

Edmond Philip DiGiannantonio (DE) NR, home; to USS Juneau CL 119.

William H. Game, NavOrdTestSta, Inyokern, China Lake, Calif.; to Fleet Air, West Coast.

Harold Maurice Gay (SE) NR, home; to Staff, Comdr, AmphibForces, PacFleet.

William Thomas Good (D) NR, home; to Univ. of Idaho, Moscow, in con NROTC Unit.

John Edward Halter, jr., (DE) NR, home; to NavSch (GL), Newport, R. I.

John I. Hardy, NavOps; to Fleet Air, West Coast.

Paul L. Hathaway, PacFleet; to NavSch (GL), Monterey, Calif.

Louis Joseph Heiner (SE) NR, home; to BuPers.

Chester E. Herrick, CivAdmUnit, Majuro, Marshall Islands; to NavSch (GL), Monterey, Calif.

William R. Lewis (A3) NR, home; to NAT Cmd, NAS, Pensacola, Fla.

Robert D. Macklin, MediumSeaplaneSqdn 9; to NavOps.

Arleigh Holden Markham (SEI) NR, home; to USNA, Annapolis.

George Gardiner McNeely (CD) NR, home; to NavOps.

Edwin T. Rae, jr., USS Richard B. Anderson (DD 786); to NavAirTechTngUnit, NAS, Glenview, Ill.

Robert W. Reid, (MC), Georgetown Univ., Sch of Med, Wash., D. C.; to NavSta, Pago Pago, Tutuila, American Samoa.

Edward Cornelius Shea (D) NR, home; to LST Sqdn 1.

William A. Shonerd, USS Dayton CL 105; to NavSch (GL), Newport, R. I.

Lawrance A. Wheeler (SC), BuShips; to BuSandA.

John E. Carson (DC), 8thND, New Orleans, La., td; to USS Topeka CL 67.

Robert E. Henderson, USNavAttache and USNavAttache for Air, Baghdad, Iraq; to NavOps.

John L. Mote, NavAirTechUnit, NAS, Glenview, Ill.; to AirEarlyWarningSqdn 1.

Claude R. Phillips (A3) NR, NART Unit, NAS, Norfolk; to NART Cmd, NAS, Glenview, Ill.

Richard T. Power (SC), QM Food and Container Inst for the Armed Forces, Chicago; to NAS, Sangley Pt., P. I.

Addie Young (MSC), 7thND, Jacksonville, Fla.; to 6thND, Charleston, S. C.

Robert B. Young (DC), NavTngCen, San Diego; to USS Pine Island AV 12.

William Bartels (DM) NR, home; to USS Oberon AKA 14.

Randall T. Boyd, jr., Off BuAerRep, Glenn L. Martin Co., Baltimore; to FleetAir, West Coast.

Arthur Edgar Cresse, jr., (D) NR, home; to USS Monongahela AO 42.

Orville England (SA) NR, home; to NAS, Pensacola.

J. Thomas Godfrey, USS Chukawan AO 100; to LST 1153.

Harry Ellis Goza (D) NR, home; to USS Diphda AKA 59.

Alvah M. Henley (SC8) NR, NAS, Patuxent River, Md.; to NavyMarketOffice, Richmond, Va.

Eddie Walsh Hogan (D) NR, home; to Insp-Instr, NR, Austin, Tex.

Kenneth L. Jarvis (A5) NR, ATSqdn 8; to PacDiv, MATS.

Edward R. Joshua, jr., (SC), NavSupCen, Pearl Harbor, T. H.; to BuSandA.

Arthur P. Keegan, jr., NavSch (GL), Newport, R. I., td; to USS Chukawan AO 100.

Francis J. Klass (CHC), 12thND, San Francisco, Calif., td; to First Provisional Mar Brigade, FMF, Pac.

Stephen B. Lee (SC), SubBase, Pearl Harbor, T. H.; to SubForce, PacFleet.

Eugene J. Madden, FighterSqdn 22; to Nav AirAdvanceTngCmd, NAS, Jacksonville.

Rodney G. Orr, NavAirTechTngCen, Memphis, Tenn.; to AircraftDevSqdn 2.

Joseph M. Parsons, USS Stribling DD 867; to USS Epperson DDE 719.

William F. Payson, USS Wright CVL 49; to NAS, Patuxent River, Md.

Alfred Clare Reed, jr., (DE) NR, home; to Insp-Instr, NR, Lansing, Mich.

Anthony J. Rubino (DL) NR, home; to NAS, Jacksonville.

Hugh B. Sanders, jr., ServSchools, NavRec Sta, NavBase, Norfolk, Va.; to USS Stribling DD 867.

Warren F. Smith, CombatInfoCen, Team TngCen, Point Loma, San Diego; to Staff, FirstTaskFleet.

Samuel Brehaut Sneath, jr., (DL) NR, home; to Univ. of Pa., Phila., in con NROTC Unit.

Verne M. Tregonis (CEC), NavAmmoDepot, Earle, N. J.; to Contract NOy-13913, Adak, Alaska.

Frank Siegfried Wozniak, jr., (DC), Nav TngCen, Great Lakes; to USS Astoria CL 90.

Air Force

(*Continued from Page* 1443)

C. Strother.

Director of Personnel Planning—Maj. Gen. Richard E. Nugent.

Director of Civilian Personnel—Mr. G. E. Clark.

Air Surgeon—Maj. Gen. Malcolm C. Grow.

Air Judge Advocate—Col. Desmond O'Keefe.

Air Chaplain—Col. Charles I. Carpenter.

Deputy Chief of Staff for Operations—Lt. Gen. Lauris Norstad.

Assistant to the Deputy Chief of Staff, Operations, for Atomic Energy—Maj. Gen. David M. Schlatter.

Director of Intelligence—Maj. Gen. Charles P. Cabell.

Director of Training and Requirements—Maj. Gen. Earle E. Partridge.

Director of Plans and Operations—Maj. Gen. Samuel E. Anderson.

Chief, Guided Missiles Group—Brig. Gen. Wm. L. Richardson.

Director for Communications—Maj. Gen. F. L. Ankenbrandt.

Asst for Programming—Maj. Gen. F. H. Smith.

Deputy Chief of Staff for Materiel—Lt. Gen. Howard A. Craig.

Assistant (Deputy) Chief of Staff for Materiel—Maj. Gen. Edward M. Powers.

Air Ordnance Officer—Brig. Gen. R. C. Coupland.

Air Quartermaster—Col. G. H. Dietz.

Director of Research and Development—Brig. Gen. Donald L. Putt.

Director of Procurement & Industrial Planning—Brig. Gen. Alfred A. Kessler.

Director of Supply and Services—Maj. Gen. L. P. Whitten.

Chief Logistics Plans Group—Col. P. E. Ruestow.

Commands

Strategic Air Command—General George C. Kenney.

Air Materiel Command—General Joseph F. McNarney.

Tactical Air Command—Lt. Gen. Elwood R. Quesada.

Air Defense Command—Lt. Gen. George E. Stratemeyer.

Air Training Command—Lt. Gen. John K. Cannon.

Military ATS—Maj. Gen. Laurence Kuter.

Air University—Maj. Gen. Robert W. Harper.

Air Proving Ground Command—Maj. Gen. William E. Kepner.

Hqs. Command, USAF—Brig. Gen. Burton M. Hovey.

U. S. Air Forces in Europe—Lt. Gen. Curtis E. LeMay.

Far East Air Forces—Lt. Gen. Ennis C. Whitehead.

Caribbean Air Command—Maj. Gen. Willis H. Hale.

Alaskan Air Command—Maj. Gen. Joseph H. Atkinson.

Pacific Air Command — Maj. Gen. Ralph H. Wooten.

Air Forces

First—Maj. Gen. Robert M. Webster.
Fourth—Maj. Gen. John E. Upston.
Fifth—Maj. Gen. Thomas D. White.
Eighth—Maj. Gen. Roger M. Ramey.
Ninth—Maj. Gen. William D. Old.
Tenth—Maj. Gen. Paul L. Williams.
Twelfth—Maj. Gen. Glenn O. Barcus.
Thirteenth—Maj. Gen. Eugene L. Eubank.
Fourteenth—Maj. Gen. Leo. A. Walton.
Fifteenth—Maj. Gen. Leon W. Johnson.
Twentieth—Maj. Gen. Francis H. Griswold.

AIR FORCE ORDERS

Brig. Gen. W. R. Agee, USAF, asgd to Directorate of Intelligence, is reld from dy as Chief, Air Counter Intelligence Div, and is asgd to dy as Chief, Air Intelligence Reqmts Div, Wash., D. C.

Col. E. C. Freer, MC, Maxwell AFB, Ala., to 3543d AFBU, Lackland AFB, Tex.

Col. C. L. Sluder, USAF, Wash., D. C., to 10th Rcn Wg, TAC, Pope AFB, N. C.

Col. K. D. Stevens, USAF, Wash., D. C., to Hq and Hq Sq, SAC, Andrews AFB, D. C.

Lt. Col. D. Armitage, CmlC, Colorado Springs, Colo., to 117th Abn Div, Cp Pickett, Va.

Lt. Col. R. Freedman, USAF, Bolling AFB, D. C., to 27th Ftr Wg, SAC, Kearney AFB, Nebr.

Lt. Col. D. R. Keefe, USAF, Wash., D. C., to 4020th AFBU, Wright-Patterson AFB, Ohio.

Lt. Col. W. V. Edwards, USAF, Chandler AFB, Ariz., to OMA, Lima, Peru.

Lt. Col. E. A. Bland, USAF, Davis-Monthan AFB, Ariz., to OMA, Pretoria, Union of South Africa.

Maj O. R. Seaman, MC, Castle AFB, Calif., to 27th AFBU, AU, Randolph AFB, Tex.

Maj. R. A. Whitmore, USAF, Gravelly Point, Va., to Staff and Faculty, The Industrial College of the Armed Forces, Wash., D. C.

Maj. L. C. Threlkeld, FD, Wash., D. C., to 526th Air Base Gp, MATS, Wheelus Fld, Tripoli, Libya.

Maj. A. G. Butler, USAF, Paris, France, to Hq USAF, Wiesbaden, Germany.

Maj. W. F. Lynch, CmlC, Mitchel AFB, N. Y., to Stu Det, CmlC, Sch, Army Cml Center, Md.

Maj. R. W. Sabel, USAF, Wash., D. C., to 141st AFBU, ADC, Orchard Place Airport, Chicago, Ill.

Maj. T. W. Davies, USAF, Wash., D. C., to 4121st AFBU, AMC, Kelly AFB, Tex.

Maj. W. M. Bashford, MSC, Randolph AFB, Tex., to Hq Caribbean Air Comd, Albrook AFB, Balboa, C. Z.

Maj. E. B. Whitman, jr., Shaw AFB, S. C., to OMA, Prague, Czechoslovakia.

Maj. H. L. Mitchell, USAF, Topeka AFB, Kans., to OMA, Asuncion, Paraguay.

Capt. D. J. Felski, USAF, Wash., D. C., to St. Louis, Mo.

Capt. M. B. Giffen, MC, Victorville, Calif., to 27th AFBU, AU, Randolph AFB, Tex.

Capt. C. N. Moss, MC, Colo. Springs, Colo., to 27th AFBU, AU, Randolph AFB, Tex.

Capt. A. W. Norville, MSC, Lowry AFB, Colo., to 463d AFBU, AFTRC, Ft. Warren, Wyo.

Capt. E. H. Jones, DC., Pope AFB, N. C., to 535th Med Sv Sq, MATS, Ft. Pepperrell, Newfoundland.

Capt. E. M. Dramer, USAF, Paris, France, to Hq USAF, Wiesbaden, Germany.

Capt. W. H. Gard, CmlC, March AFB, Calif., to Hq Army Cml Center, Md.

Capt. A. L. Hankin, USAF, Wash., D. C., to Sq "S," 41st AFBU, AU, Maxwell AFB, Ala.

Capt. G. B. Ritchie, CmlC, Orlando AFB, Fla., to Staff and Faculty, CmlC Sch, Army Cml Center, Md.

Capt. W. L. Anderson, USAF, Wash., D. C., to 24th Composite Wg, CAC, Ramey AFB, Aquadilla, P. R.

Capt. O. F. Jacobsen, USAF, Wash., D. C., to 455th AFBU, ADC, Orlando AFB, Fla.

Capt. J. R. Cicarelli, USAF, Wash., D. C., to 400th AFBU, ADC, Hamilton AFB, Calif.

Capt. J. H. Hempy, VC, Walker AFB, N. Mex., to Hq Caribbean Air Comd, Albrook AFB, Balboa, C. Z.

1st Lt. F. L. Beauchamp, ANC, Lowry AFB, Colo., to 463d AFBU, AFTRC, Ft. Warren, Wyo.

1st Lt. M. L. Briscoe, ANC, Lowry AFB, Colo., to 463d AFBU, AFTRC, Ft. Warren, Wyo.

1st Lt. R. M. Cook, ANC, Lowry AFB, Colo., to 463d AFBU, AFTRC, Ft. Warren, Wyo.

1st Lt. P. J. Edmondson, MC, Lowry AFB, Colo., to 463d AFBU, AFTRC, Ft. Warren, Wyo.

1st Lt. C. A. Gardner, MC, Lowry AFB, Colo., 463d AFBU, AFTRC, Ft. Warren, Wyo.

1st Lt. M. George, ANC, Lowry AFB, Colo., to 463d AFBU, AFTRC, Ft. Warren, Wyo.

1st Lt. J. G. Rock, CmlC, Hamilton AFB, Calif., to Western Cml Center, Tooele, Utah.

1st Lt. S. F. White, CmlC, Keesler AFB, Calif., to Hq Army Cml Center, Md.

1st Lt. F. P. Duley, CmlC, Hamilton AFB, Calif., to Hq Army Cml Center, Md.

1st Lt. F. P. McGuire, Ord Dept, Turner AFB, Ga., to 4410th Bomb Disposal Unit, TAC, Greenville AFB, S. C.

1st Lt. M. E. Hall, ANC, Lowry AFB, Colo., to 463d AFBU, AFTRC, Ft. Warren, Wyo.

1st Lt. R. P. Kessler, MC, Lowry AFB, Colo., to 463d AFBU, AFTRC, Ft. Warren, Wyo.

1st Lt. J. A. King, ANC, Great Falls AFB, Mont., to Flt One, 830th Med Air Evacuation Sq, MATS, Fairfield-Suisun AFB, Calif.

1st Lt. E. H. Levine, MC, Lowry AFB, Colo., to 463d AFBU, AFTRC, Ft. Warren, Wyo.

1st Lt. M. J. Werner, ANC, Great Falls AFB, Mont., to Flt One, 830th Med Air Evacuation Sq, MATS, Fairfield-Suisun AFB, Calif.

1st Lt. W. V. Young, CmlC, MacDill AFB, Fla., to Hq Army Cml Center, Md.

The following recently integrated USAF 2d Lieutenants are assigned to 2532d AFBU, AFTRC, Randolph AFB, Tex.:

A. G. Barker, jr.	U. S. Knotts, jr.
D. D. Bloodgood	—

The following recently integrated USAF 2d Lieutenants are assigned to 428th AFBU, AMC, Kirtland AFB, N. Mex.:

V. M. Davis, jr.	S. L. Sturgill
R. W. Ebacher	J. E. Zollinger
L. W. Poland	

The following recently integrated USAF 2d Lieutenants are assigned to station indicated:

J. H. Bost, to 86th Air Depot, Kelly AFB, Tex.

P. L. Briand, jr., to 313th Trp Carr Wg, TAC, Bergstrom AFB, Tex.

H. D. Foltik, to 100th AFBU, Mitchel AFB, N. Y.

C. R. Frear, jr., to 100th AFBU, Mitchel AFB, N. Y.

R. Foster, to 3201st Hq Sq, Air Pr Gr, Eglin AFB, N. Y.

W. A. Hofacker, to 4127th AFBU, AMC, McClellan AFB, Calif.

E. M. Monroe, to 140th AFBU, ADC, Sioux City, Iowa.

L. I. Petree, to 55th Rcn Wg, SAC, Topeka AFB, Kans.

M. B. Sorge, to 502d AU Wg, AU, Maxwell AFB, Ala.

F. R. Stokes, to 4020th AFBU, Wright-Patterson AFB, Ohio.

J. S. Tucker, to 316th Trp Carr Wg, TAC, Greenville AFB, S. C.

H. L. Wytock, to 276th AFBU, SAC, Campbell AFB, Ky.

L. Banks, to Sq "S," 41st AFBU, AU, Maxwell AFB, Ala.

PROMOTIONS

To 1st Lieutenant

William F. Coffman	William E. Perry, jr.
Robert L. Hensz	William R. Gommel

PERMANENT APPOINTMENTS

As 2d Lieutenant

William J. Thorpe

As Chief Warrant Officer

WOJG F. G. Lee

AIR FORCE ORDERS TO ACTIVE DUTY

2d Lt. G. F. Bailey, to project PAC X0830.

Maj. C. G. Ball, to 3543d AFBU, Lackland AFB, Tex.

1st Lt. W. S. Behrens, jr., to project PAC X0810.

2d Lt. R. H. Belt, to project PAC X0903.

2d Lt. R. C. Biggio, to project PAC X0810.

Capt. D. S. Bolton, to 316th Trp Carr Wg, Greenville AFB, S. C.

1st Lt. W. R. Bryan, to project PAC X1014.

1st Lt. F. A. Buchanan, jr., to project PAC X1014.

2d Lt. D. A. Burnett, to project PAC X0830.

Maj. J. S. Caldwell, jr., to 3543d AFBU, Lackland AFB, Tex.

2d Lt. C. C. Calfe, to 3543d AFBU, Lackland AFB, Tex.

1st Lt. K. J. Carney, to 3543d AFBU, Lackland AFB, Tex.

Capt. C. R. Carr, to 3543d AFBU, Lackland AFB, Tex.

1st Lt. C. E. Carver, to 3543d AFBU, Lackland AFB, Tex.

1st Lt. L. C. Cerny, to project ETO X0917.

Maj. D. W. Chamberlain, to 3543d AFBU, Lackland AFB, Tex.

Capt. M. E. Cline, to 3543d AFBU, Lackland AFB, Tex.

2d Lt. J. F. Coker, to 3505th AFBU, AFTRC, Scott AFB, Ill.

2d Lt. H. S. Cooper, to project PAC X0930.

2d Lt. R. A. Cordes, to project PAC X0903.

Capt. J. C. Cornwell, II, to 3543d AFBU, Lackland AFB, Tex.

2d Lt. J. A. Crozier, to 3543d AFBU, Lackland AFB, Tex.

2d Lt. M. D. Dade, to project PAC X1014.

Capt. R. M. Dagget, to 3543d AFBU, Lackland AFB, Tex.

2d Lt. C. E. Deger, to project PAC X1014.

Capt. H. D. Dellinger, to 3543d AFBU, Lackland AFB, Tex.

1st Lt. A. R. Demotta, to 3543d AFBU, Lackland AFB, Tex.

1st Lt. S. F. Denis, to project PAC X1014.

Capt. D. A. Doyle, to 3543d AFBU, Lackland AFB, Tex.

Maj. B. W. Erickson, to 50th AFBU, Office of Air Adj. Gen., Wash., D. C.

Capt. K. B. Evans, to 428th AFBU, AMC, Kirtland AFB, N. Mex.

1st Lt. F. J. Chubski, to project ALA X0901.

Maj. D. C. Gibbons, to 3543d AFBU, Lackland AFB, Tex.

2d Lt. C. D. Gingerich, to project PAC X1014.

1st Lt. W. F. Glase, to project CARIB X0910.

1st Lt. G. T. Grantham, to project PAC X1014.

1st Lt. O. M. Gray, to project PAC X1014.

2d Lt. M. A. Hanks, jr., to project PAC X1014.

1st Lt. J. C. Heine, to project ALA X0901.

Capt. R. P. Hixson, to project PAC X1108.

1st Lt. E. J. Holder, to project PAC X0907.

1st Lt. H. C. Hutton, to project PAC X1014.

1st Lt. D. T. Hyde, to project PAC X1014.

1st Lt. C. D. Jordan, to project PAC X1014.

1st Lt. J. C. Kaliher, to 3505th AFBU, AFTRC, Scott AFB, Ill.

Capt. P. S. Kalwelt, to project ETO X0917.

1st Lt. F. J. Kappler, to project PAC X1014.

Capt. P. Kelly, to 530th Air Transport Gp, MATS, Fairfield-Suisun AFB, Calif.

Capt. W. C. Kernen, to 3543d AFBU, Lackland AFB, Tex.

1st Lt. E. M. Knedler, to 3543d AFBU, Lackland AFB, Tex.

2d Lt. A. E. Kottal, to 4020th AFBU, Wright-Patterson AFB, Ohio.

1st Lt. G. T. Lathrop, to 3543d AFBU, Lackland AFB, Tex.

1st Lt. H. N. Lawler, to 4020th AFBU, Wright-Patterson AFB, Ohio.

1st Lt. D. B. Leake, jr., to 4th AFBU, Bolling AFB, D. C.

2d Lt. M. T. Letaw, to project PAC X0903.

Capt. D. E. McCullough, to 3543d AFBU, Lackland AFB, Tex.

1st Lt. D. R. McGee, to 3543d AFBU, Lackland AFB, Tex.

Capt. O. Mann, to project PAC X1014.

Capt. W. C. Marr, to 4th AFBU, Bolling AFB, D. C.

Maj. G. E. Mayfield, to 2621st AFBU, Barksdale AFB, La.

1st Lt. J. W. Meier, to project ALA X0901.

Capt. J. R. Morgan, to 3543d AFBU, Lackland AFB, Tex.

2d Lt. W. L. Morgan, to 3543d AFBU, Lackland AFB, Tex.

Capt. F. G. Padelford, to 3543d AFBU, Lackland AFB, Tex.

(*Please turn to Page* 1454)

THE Chief of Naval Operations, Admiral and Mrs. Louis E. Denfeld, will entertain at a reception, 7 Sept., to welcome the newly arriving admiral of the British Joint Service Mission, Sir Frederick Dalrymple-Hamilton, and to bid God-speed to his predecessor, Admiral Sir Henry Moore, who will sail for England the following day.

—o—

Vice Adm. and Mrs. Robert B. Carney have returned to Washington after visiting Rear Adm. and Mrs. Felix Johnson at Bristol, R. I., where they were also guests of Capt. and Mrs. William Van Hamilton. They had previously been in Colorado, guests of Col. and Mrs. William G. Hawthorne at Colorado Springs, and spent some days together with Colonel and Mrs. Hawthorne as guests of Mr. and Mrs. Harry Cromwell, at their ranch on the Marvine River.

—o—

Col. and Mrs. William F. Ryan, she the former Marjorie Simonds, daughter of the late Major General Simonds, Former Deputy Chief of Staff and Mrs. Simonds, have come to Washington for station. Mrs. Simonds and children have arrived from St. Petersburg, Fla., where they were with their aunt, Mrs. Frank Marshall, widow of General Marshall. They have taken an apartment in Belle View, Alexandria, Va. Mrs. Normando Costello is a sister of Mrs. Ryan, and she and Colonel Costello are expected also in Washington shortly for station.

—o—

Mrs. Frank A. Heileman, wife of Maj. Gen. Heileman, Chief of Transportation Corps, entertained last week in her home in Belle Haven in honor of Mrs. Harold T. Miller, wife of Colonel Miller, who is to leave soon for Japan.

One hundred guests enjoyed a refreshing fruit punch served on the terrace overlooking Mrs. Heileman's garden. Mrs Norman Vissering and Mrs. Lawrence Lally presided at the punch bowl.

Tea was served indoors. The tea table, covered with a cloth of Venetian point lace, held a low silver bowl filled with red roses and white chrysanthemums. Silver candelabras and white tapers completed the decorative picture.

Mrs. Edmond Leavey, Mrs. Paul Yount, Mrs. Geoffrey Bunting, and Mrs. Ross Warren presided at the tea table. Assisting in the dining room were Mrs. Wilbur Elliott, Mrs. Harold Rowe, and Miss Peggy Yount.

SERVICE SOCIAL NEWS

MISS BETTIE MARIE STEELE, whose engagement to Lt. Dale C. Morgan, jr., has been announced.

For two years Mrs. Miller has been general chairman for all Transportation Corps Wives' luncheons, and the tea in her home was a final farewell and a fitting climax to the many parties in honor of this popular couple.

Others who entertained for Colonel and Mrs. Miller are: Maj. Gen. and Mrs. Edmond Leavey, Brig. Gen. and Mrs. Paul Yount, Col. and Mrs. Wilbur Elliott, Col. and Mrs. Geoffrey Bunting, Col. Thomas Weed, Col. and Mrs. Werner Moore, Col. and Mrs. Ross Warren, Col and Mrs. John Cassidy, Mrs. Howard Vandersluis, Col. and Mrs. Herbert May, Maj. and Mrs. Harold Rowe, Maj. and Mrs. Donald McGuire, and Mrs. Lawrence Lally.

—o—

Miss Betty Jean McDaniel, daughter of Brig. Gen. Carl B. McDaniel, the Commanding General of Mather AFB, Calif., and Mrs. McDaniel, will enter Abilene Christian College at Abilene, Tex., 14

(*Please turn to Page* 1454)

Weddings and Engagements

IN an impressive ceremony at Christ's Church in Yokohama, Japan, Miss Enid Wilkinson, daughter of Mrs. Charles Wilkinson, was joined in marriage with Mr. Joseph M. Swing, jr., son of Maj. Gen. and Mrs. Swing, Sunday, 8 Aug 1948.

The bride is a graduate of the University of Washington and has been working with the American Consulate in Yokohama. Mr. Swing is a graduate of Georgetown University and has seen service with the American Consulates in Casablanca and Yokohama, Japan.

The bride was given in marriage by her cousin, Mr. John A. Barthrop.

The best man was Major General Swing, Mr. Swing's father.

Miss Christine Caruthers, daughter of Col. and Mrs. L. H. Caruthers, was the bridesmaid, while Miss Mary Ann Swing was maid of honor. Messrs. Richard Lamb and Jack Thisler were ushers.

The young couple boarded the American President Lines ship, the President Monroe, to spend their honeymoon en route to Ceylon, India, to make their home there as Mr. Swing has been appointed Vice-Counsul with Headquarters at Colombo.

—o—

Commo Edward M. Webster, USCG-Ret., and Mrs. Webster, Washington, D. C., announce the engagement of their daughter, Dorothy Frances, to Lt. (jg) Harry Igor Ansoff, USNR, son of Mr. and Mrs. S. E. Ansoff of New York City. Commodore Webster is now a Commissioner in the Federal Communications Commission.

Miss Webster was graduated from Connecticut College for Women at New London. For the past three years she has been attending graduate school at Brown University, Providence, R. I.

Lieutenant Ansoff attended Stevens Institute of Technology where he received his engineering degree and his Master of Science in Physics. At the present time he is at Brown University completing his Doctorate in Applied Mathematics.

The wedding will take place 1 Oct., at Walter Reed Memorial Chapel in Washington, D. C. The couple plan to reside in Los Angeles, Calif.

—o—

Miss Mary Alice Rickard, daughter of Brig. Gen. and Mrs. Roy V. Rickard, and Lt. Robert Morin Shosmaker, son of Mr. and Mrs. Shoemaker of Mason City, Mich., were married 31 July in the Dankeskirche, Bad Nauheim, Germany. Chaplain (Maj.) Carl F. Gunther officiated.

The matron of honor was Mrs. Bernard F. Allen, and bridesmaids were Miss Margaret Wheeler and Miss Ann Von Glahn. The best man was Lt. James Egan. The groomsmen were 1st Lts. Raymond F. Hawtin, Reginald Woolard, Donald S. Ballard, Robert A. Geiger, John G. Hill, jr., and Alvan Hadley, jr.

Mrs. Shoemaker attended Incarnate Word College at San Antonio, Tex., and finished at the University of Virginia in 1947.

Lieutenant Shoemaker was graduated from the U. S. Military Academy with the class of 1946 and is now on duty in Frankfurt, Germany, assigned to Co. "G," 18th Inf. Regiment.

Lieutenant and Mrs. Shoemaker are taking a wedding trip through Switzerland and to the French Riviera, after which they will make their home in Frankfurt.

—o—

Mrs. Margaret M. Larson, widow of Col. Emery E. Larson, USMC, was married to Comdr. Stephen M. Archer, USN, at the North Severn Club, Annapolis, Md., 20 June 1948.

Emery Larson, jr., a junior at Yale, gave his mother in marriage, and the ceremony was performed by Chaplain Roy E. Bishop, of the U. S. Naval Academy.

Matron of honor was Mrs. Alvin Slayden, and Miss Mary Alice Larson, daughter of the bride was maid of honor. Miss Mercedes Larson, the bride's younger daughter, and Miss Cynthia Archer, daughter of the bridegroom, were flower girls.

Commander Archer's brother-in-law, Mr. Allen Wheat, was best man and ushers were Comdrs. Alvin Slayden, John Spangler, Charles Travis and William Moore.

A reception at the club followed the ceremony.

The couple is now at home on Perry Circle, Annapolis.

—o—

Mrs. Winifred Nixon Greene announces the engagement of her daughter, Winifred Letitia, to Ens. Robert Gemmuel Thomson, jr., USN, son of Mrs. Roy Singer of Plainfield, N. J. The wedding will take place in the early Winter.

—o—

Maj. and Mrs. Hurley William Chase, of Ft. Hayes, Columbus, Ohio, announce the engagement of their daughter, Miss Lois Ann Chase, to 1st Lt. John Robert Harman, jr., USA, son of Mr. and Mrs. John Robert Harman of Baltimore, formerly of Norfolk, Va. The wedding will take place 28 Aug. at St. Michaels Church, Worthington, Ohio.

—o—

Mr. and Mrs. Raymond Braxton Richardson, of Norfolk, Va., announce the engagement of Mr. Richardson's daughter, Elizabeth Wilkins, to Lt. Fleming Michaux Christian, jr., USNR, son of Mrs. Sydney Johnson Lane, of Portsmouth, Va., and the late Fleming Michaux Christian. The wedding will take place in September.

—o—

Col. T. J. Tully, USA, Commanding Officer of the Alaska Communications System, Seattle, Wash., and Mrs. Tully announce the engagement of their daughter, Patricia Anne, to Dr. Theodore C. Alford, son of Mrs. Theodore C. Alford, and the late Mr. Alford.

Miss Tully was graduated this past June from the George Washington University, Washington, where she was a member of Kappa Kappa Gamma sorority.

Dr. Alford attended Haverford College and the Johns Hopkins Medical School, where he served a one-year internship. He is now a resident surgeon with the George Washington University Hospital.

The wedding will take place 12 Oct. 1948 at the Ft. Myer, Va., Chapel.

—o—

Col. Harold P. Henry, USA, and Mrs. Henry, announce the engagement of their daughter, Patricia Grace, to Lt. Col. Fred W. Collins, AUS, son of Mrs. Frank W. Collins and the late Mr. Collins of Baxley, Ga.

Miss Henry attended public schools in Portsmouth, Ohio; Bishop Spencer College for Girls, St. John, Newfoundland; and was graduated from Stephens College, Columbia, Mo., in the class of '47. She is a granddaughter of the late Maj. E. A. Mechling, USA, and a niece of Col. E. P. Mechling, USA, and Capt. W.B. Mechling, USN.

Lt. Col. Collins received a B. S. Degree from the University of Georgia, class of '38, where he was a member of Pi Kappa Alpha fraternity. He served with the 8th Infantry Regt., 4th Division, throughout the war in Europe, and is now stationed with Headquarters, USAF, in Vienna, Austria.

Colonel Henry, previously stationed in Vienna, is now on duty with Headquarters, AGRC, Paris, France.

The wedding will take place in Paris in the late Fall.

—o—

Miss Mary-Frances Edward, daughter of Mrs. Harvey Edward, of Washington, D. C., and the late Colonel Edward, USA, and Mr. John R. Simmons, son of Mrs. Ralph H. Simmons and the late Colonel Simmons, MC, USA, were united in marriage 18 Aug. 1948, at St. Patrick's Episcopal Church, Washington. The Rev. F. E. Warren officiated.

(*Please turn to Page* 1454)

WITH FISHING AND BOATING IN YOUR FRONT YARD AND RESTFUL DAYS AHEAD!

Leisure days, warmed by a friendly Southern sun ... restful nights, "air-conditioned" by cool Gulf breezes ... and everywhere, giant moss-hung oaks and stately pines ... picturesque bayous and streams with salt and fresh water fish ... a soothing setting for relaxation, neighborliness and honest-to-goodness real living. That's the Mississippi Gulf Coast, a picture of your retirement dreams come true. For further information, write the Chambers of Commerce in ...

BAY ST. LOUIS · PASS CHRISTIAN · LONG BEACH · GULFPORT · BILOXI · OCEAN SPRINGS · MOSS POINT · PASCAGOULA

MISSISSIPPI GULF COAST

A DELIGHTFUL PLACE TO REST - RELAX - PLAY - LIVE OR WORK

OFFICERS CLUB
of NEW YORK, Inc.
★ ★ ★
37 East 36th St.
Murrayhill 6-3677

cliforth & co.
box 521, san francisco, calif.
NEW — professional books — USED
Military List On Request

Posts and Stations

WEST POINT, N. Y.
23 Aug. 1948

Col. and Mrs. E. E. Kirkpatrick, jr. were hosts to friends for cocktails at their quarters and a buffet supper at the Thayer Hotel the evening of 22 Aug. Guests included: Col. and Mrs. W. A. Todd; Col. and Mrs. J. W. Coffey; Col. and Mrs. J. W. Green, jr; Col. and Mrs. R. G. McDonald; Col. and Mrs. H. W. Crandall; Lt. Col. and Mrs. W. D. McKinley; Lt Col. and Mrs. E. S. Ehlen; Lt. Col. and Mrs. R. K. Alspach; and Mrs. W. N. Underwood.

Members of the Class of 1936 and their wives enjoyed a supper party and cruise aboard the "Highlander" the evening of 18 Aug. Lt. Col. and Mrs. E. C. Dunn were hosts for the occasion.

In the old Cadet Chapel, Barbara Camille and Michael Bick deCamp, children of Capt. and Mrs. J. T. deCamp, jr., were christened in a joint ceremony recently by the Rev. Frank E. Pulley, Chaplain, USMA. Later, approximately 50 guests joined the family for a christening party celebration at the West Point Army Mess.

Chaplain and Mrs. F. E. Pulley entertained with a dinner party for 40 friends at the Thayer Hotel 15 Aug. in honor of Mrs. Pulley's mother, Mrs. Harrell J. Lewis of Louisberg, N. C.

Lt. Col. and Mrs. J. D. McElheny announce the adoption of an infant daughter, Phyllis Ann, born 7 July 1948. Members of the Class of 1936 presented the baby with a silver porringer and cup at a Class picnic at White Oak Island, 21 Aug.

Visiting Lt. Col. and Mrs. C. L. Johnson are Mrs. Johnson's grandmother and parents, Mrs. Murphy, widow of Col. T. O. Murphy, and Col. S. D. Downs, jr., USA-Ret., and Mrs. Downs.

ANNAPOLIS, MD.
24 Aug. 1948

Capt. and Mrs. Jesse W. Miller entertained at a cocktail party the afternoon of 21 Aug. in honor of their week-end guests, Capt. F. G. Haynes, MC, USN and Mrs. Haynes of Philadelphia.

Capt. and Mrs. E. I. McQuiston, of New York, and the Misses Feldmeyer of Annapolis, have motored to Scottsboro, Ala., to visit Mrs. McQuiston's brother-in-law and sister, Rear Adm. and Mrs. H. L. Maples.

Capt. and Mrs. Wilson D. Leggett, jr., have returned to their quarters at the Experiment Station. Accompanied by their children, they will leave this week for a short vacation in Vermont.

Capt. and Mrs. Charles L. Freeman gave a dinner the night of 18 Aug. in their quarters aboard the USS Reina Mercedes in honor of Admiral Sir Henry Moore, of the British Admiralty Delegation in Washington. Among the guests were Rear Adm. and Mrs. James L. Holloway, jr.; Capt. S. H. K. Spurgeon, Australian Naval Attache, and Mrs. Spurgeon; Lady Maitland Wilson and her daughter, Miss Wilson; and Capt. and Mrs. John Eddy.

Lt. Cmdr. and Mrs Eden R. Vandenburg entertained at cocktails 18 Aug. at their home at Bay Ridge, celebrating their seventh wedding anniversary.

Capt. and Mrs. T. B. Williamson, who have recently come from Norfolk, Va., were the past week-end guests of Capt. and Mrs Frank T. Ward.

NORFOLK, VA.
26 Aug. 1948

The wives of officers on the staff of Lt. Gen. Keller E. Rockey, USMC, Commanding General, Fleet Marine Force, Atlantic Fleet, held their fourth monthly luncheon meeting 19 Aug. in the Williamsburg Room, Commissioned Officers Mess, Naval Base. The hostesses for the day were Mrs. B. F. Kaiser and Mrs. Nelson K. Brown.

The wives of the officers of Air Group 3B and the USS Franklin D. Roosevelt entertained 17 Aug. at a bridge luncheon at the Breezy Point Officers Club.

Miss Margaret Jean Connelley, whose marriage to Ens. Robert Daniel Rawlins, USN, took place 22 Aug., was guest of honor 25 Aug. at a luncheon given by Miss Patricia Hickey at the quarters of her parents, Rear Adm. and Mrs. Robert S. Hickey at the Naval Station.

Miss Doris Ann Carroll, daughter of Mrs. Walton C. Carroll and the late Lt. Comdr. Carroll, USN, was guest of honor 20 Aug. at a lingerie shower given Mrs. L. Deane Selby, at her home in the North Shore Apartments. Miss Carroll's marriage to George Huet Lake of Pittsburgh, Pa., will take place 4 Sept. in Our Lady of Victory Chapel, Naval Base.

Comdr. and Mrs. John Samuel Thiemeyer, jr., and small son, of Chestnut Hill, Mass., who have been visiting Mrs. Thiemeyer's parents, Mr. and Mrs. Luther Upton at their home here, are now spending a few days with Commander Thiemeyer's parents in Washington.

Comdr. and Mrs. Paul D. Buie and family have left for the Naval Air Station at Chincoteague, where Commander Buie has been ordered for duty.

THE INFANTRY CENTER, FT. BENNING, GA.
23 Aug. 1948

Maj. Gen. Withers A. Burress, Commanding General of Ft. Benning, was honored the evening of 12 Aug. with a dinner given by the City of Columbus. Many notables from Phenix City, Columbus, and Muscogee county were present to greet General Burress.

Officers and ladies of the Airborne section entertained 20 Aug. with a party at Patton house in honor of Lt. Col. and Mrs. David P. Schorr, jr., who will leave the post shortly.

On 18 Aug. officers and ladies of the Infantry School detachment entertained with a cocktail party at the Officers' Club in honor of Capt. and Mrs Clarence Meltesen, who will leave the post shortly for Washington and Budapest.

Maj. and Mrs. Athel Bangert and their daughter, Judith, have returned to the post after a visit with relatives in High Point, Mo.

Mr. and Mrs. Dudley A. Barber and their children, Dudley, jr. and Gloria Gaye, were recent house guests of Maj. and Mrs. Carl E. Frisby.

Maj. and Mrs. Edwin S. Marks, jr. have as their house guests Mrs. Marks' mother, Mrs. J. H. Ashmore, and her sister, Miss Lear Ashmore, of San Antonio, Texas.

NEWPORT R. I.
24 Aug. 1948

Wives of officers of the staff and students of the new classes at the Naval War College have held their first business meeting to organize activities for the coming year, with Mrs. Charles R. Brown, wife of Admiral Brown, Chief of Staff at the College welcoming the group and introducing the chairmen of various activities.

Twenty-five officers of Central and South American Navies attending the General Line School at the Naval Base were guests at luncheon recently of the Newport Rotary Club. Lieutenant Commander Evandro Bastos Belchior of Brazil, senior among the visitors, extended their thanks and Commander Julius A. Loyall of the Line School staff introduced the guests individually.

Mrs. Robert W. Thompson, Mrs. C. T. Eugene Warriner and Mrs. William Noll comprised the committee in charge of the recent luncheon for wives of officers of the Atlantic Fleet in this area. The affair was at the Officers' Club at the Naval Base.

In ceremonies at the Marine Barracks, Newport Naval Base, 23 Aug., Capt. Martin F. Barrett, USMCR, of Newport, was presented a permanent citation for the Silver Star Medal by Col. George O. Van Orden, USMC, Director, First Marine Corps Reserve District. The citation was "for conspicuous gallantry and intrepidity in action against Japanese forces at Tarawa."

SAN DIEGO, CALIF.
23 Aug. 1948

Brig. Gen. and Mrs. Maurice Holmes entertained at a barbecue supper 19 Aug. Their guest of honor was Mrs. Clayton C. Jerome, wife of Brigadier General Jerome, USMC, who is visiting them from Quantico, Va., where her husband is stationed.

On 21 Aug. Capt. and Mrs. J. G. Schnebly were hosts in the garden of their home at a cocktail party. More than one hundred guests, service and civilian, were invited to the affair at which Misses Mary Jacobs, Marion Rogers and Martha Schnebly, assisted the hostess in entertaining.

Service society is usually represented among the spectators at the Del Mar track during the summer racing season. The Jockey Club designated 20 Aug. as "Marine Day," and chosen to crown the winning horse was Mrs. Leo D. Hermle, wife of the Commanding General, Marine Recruit Depot.

Maj. and Mrs. J. C. Mace honored their guest, Mrs. Jeanette Summerfield of Grants Pass, Ore., at a dinner party in their home the evening of 21 Aug.

Capt. Stanhope Ring, USN, with Mrs. Ring left 18 Aug. for Washington, D. C., where he will have duty. In farewell to them, Capt. and Mrs. H. B. Temple entertained at dinner, 17 Aug.

BETHESDA NAVAL MEDICAL CENTER
25 Aug. 1948

A television set, completely installed, was presented to the patients of the Naval Hospital recently by Bill Herson of radio station WRC. The presentation was the first of several television sets to be furnished service hospitals in the Washington area from contributions sent in to WRC by radio listeners under a Herson sponsored program.

FT. JACKSON, S. C.
26 Aug. 1948

Maj. Gen. Maxwell D. Taylor, superintendent, U. S. Military Academy, was at Ft. Jackson, 25 Aug., on an inspection tour of the 36 Cadets currently in summer training here. General Taylor was accompanied on his tour by Colonel Harkins, Commandant of Cadets.

The Cadets have been undergoing on-the-job training with the field companies of the 10th and 11th Regiments, 5th Infantry Division, since 26 July.

THE ARMORED CENTER FT. KNOX, KY.
23 Aug. 1948

Lt. Gen. Leonard T. Gerow, Commanding General, Second Army, visited Ft. Knox 18 Aug. on an inspection tour of the Post. While here, General Gerow was the house guest of Maj. Gen. and Mrs. William G. Livesay and was guest of honor at a Dinner given by General and Mrs. Livesay at their beautiful home.

Maj. Gen. Edwin P. Parker, Provost Marshal General, and Brig. Gen. Fay B. Prickett, Deputy Inspector General, visited Ft. Knox last week to observe the training methods employed in The Armored School and the 3d Armored Division. During their visit, they were the house guests of Major General and Mrs. Roderick R. Allen.

CAMP LEE, VA.
23 Aug. 1948

Sgt 1Cl Margaret C. Swindler, recently assigned to the WAC Training Center here, has enlisted in the Regular Army for a period of six years.

Sergeant Swindler recently completed the course for Personnel Management Technicians at the Adjutant General's Department School in Camp Lee. She is now assigned to the classification and Assignment Branch of the WAC Training Center.

HICKAM AFB, T.H.
20 Aug. 1948

Maj. Winifred C. Naselroad, QMC, USAF, has been designated Assistant to the Air Quartermaster and Deputy Chief of Staff, Materiel, Col. M. V. Brunson, QMC, USAF.

Maj. Floyd Graham, QMC, USAF, has been designated as Quartermaster, 7th Air Division, relieving Capt. B. E. Badley, USAF, who has been designated as Assistant to the Division A-4.

HOWARD AFB, C.Z.
23 Aug. 1948

It was announced recently that Col. Murray C. Woodbury, former Commanding Officer of the 6th Fighter Wing, has been named Commanding Officer of the newly activated 5600th Wing here. His new command assignment also includes that of Base Commander. The 5600th Wing is a new command under the Caribbean Air Command re-organization.

COMMAND AND GENERAL STAFF COLLEGE & FT. LEAVENWORTH, KANS.
23 Aug. 1948

Col. Anson D. Marston, an instructor in the Department of Logistics since February 1946, has left the Post for his new assignment as a student at the Air University, Maxwell AFB, Montgomery, Ala.

Approximately 100 children of the Post, with their parents, enjoyed a picnic at the Wyandotte County Park recently. The picnic was the final event of the season for the children who were enrolled in the Summer Youth Program.

Capts. Robert Panick and Philip C. Reiner, Dental Officers at the Station Hospital for the past year, were separated from the Army recently.

Capt. Woodrow W. Ham has reported at the Post for duty as the Administrative Officer of the Department of Operations at the College.

VALLEY FORGE GENERAL HOSPITAL, PHOENIXVILLE, PA.
23 Aug. 1948

Col. Kenneth A. Brewer, MC took over his duties as Commanding Officer of Valley Forge General Hospital on 1 Aug. He comes to Valley Forge General Hospital from Brooke General Hspital, Brooke Army Medical Center, Ft. Sam Huston, Texas, where he was Executive Officer.

A reception honoring Colonel Brewer was held at the Officers' Club on the evening of 9 Aug. In the receiving line besides Colonel and Mrs. Brewer were the Executive Officer and his wife, Col. and Mrs Albert R. Driesbach. Pouring were the following officers' wives: Mrs. Harold A. Conrad, Mrs. William T. Sichi, Mrs. Nathaniel Soderberg, Mrs. Chesley M. Adams, Mrs. Stephen R. Lewis, and Mrs. George W. Jones.

Mrs. Kenneth A. Brewer, wife of the Commanding Officer, was the guest of honor at the Officers' Wives Luncheon Club on 10 Aug. A gift was presented to Mrs. Charles Settembrini who recently became the mother of tripiets. Hostesses were: Mrs. Harold A. Conrad, Mrs. Nathaniel Soderberg, and Mrs. Chesley Adams. The luncheon club meets the second Tuesday of each month.

FT. BLISS, TEXAS
24 Aug. 1948

Initiating the 1948-49 "school year" at Ft. Bliss, the Advanced Artillery Officers' Course formally opened with its first 9-weeks phase here, 14 Aug. Class members were welcomed by Maj. Gen. John L. Homer, Commanding General, AAA and GM Center; and by Brig. Gen. Charles E. Hart, Director of the AA and GM Branch of The Artillery School.

More than 100 officers are enrolled for the course which deals with the tactics and technique of antiaircraft artillery. Gunnery, firing techniques and electronics will be studied, and limited instruction will be given in the field of guided missiles.

GOVERNORS ISLAND, N. Y.
24 Aug. 1948

Chaplain (Col.) Ivan L. Bennett officiated at his first service as the new First Army Chaplain 22 Aug. at historic St. Cornelius Chapel, Ft. Jay, Governors Island. Chaplain Bennett succeeds Chaplain (Brig. Gen.) James H. O'Neill, now Deputy Chief of Chaplains, Washington, D. C.

Chaplain and Mrs. Bennett with their youngest son, an engineering student at North Carolina State College, now live at Ft. Jay. Their eldest son, Ivan, jr., is a Navy doctor stationed at Long Beach, Calif. Son John, an infantry company commander, is expected back from Germany next month.

FT. MEADE, MD.
24 Aug. 1948

Maj. Gen. and Mrs. Charles L. Mullins, jr., have arrived here and General Mullins has assumed his duties as Deputy Commanding General of the Second Army. Captain George Western and 1st Lt. D. A. Mundt, who were the General's Aides-de-Camp in Japan where General Mullins commanded the 25th Infantry Division, have reported for duty with General Mullins.

Col. Charles H. Gerhardt, Assistant Chief of Staff, G-2 Officer, Second Army, will address the Annual Reunion of the 29th Infantry Division which will be held at the Hotel Monticello in Norfolk, Va., 4-6 Sept. During World War II, Colonel Gerhardt commanded the 29th Division.

FT. RILEY, KANS.
25 Aug. 1948

Lt. Col. Jack E. Shannon, Headquarters, Fifth Army, visited Fort Riley recently to witness an air transportability demonstration staged for National Guard and Organized Reserve personnel by a Ft. Benning, Ga., demonstration team in charge of Capt. James B. Hewette, assisted by 1st Lt. Orville Sheppard.

Maj. Gen. John P. Lucas, Commanding General, Fifth Army, was the principal speaker 16 Aug. at the opening exercises of the Branch Immaterial Basic Course for newly commissioned officers at The Ground General School. The class is composed of 281 officers, of whom 253 are West Point graduates of a class of 1948 and distinguished graduates of ROTC, 26 are foreign students, and two are Ensigns in the U.S. Navy.

BOLLING AFB, D.C.
24 Aug. 1948

Three new medical officers were recently assigned to the Bolling Station Hospital. They are 1st Lt. Joseph B. Workman, who will be on duty as assistant chief of medical service of the neuropsychiatric section; 1st Lt. James L. Eavey, who has been assigned as assistant chief of obstetrics and gynecology, and 1st Lt. Alvin M. Soffe, who is now on duty as assistant to the chief of out-patient service.

The evening of 19 Aug., Officers of the Bolling Officers' Club joined Officers of Headquarters, U.S. Air Force and Andrews' Officers' Club for the fourth annual "Moonlight Cruise" get-together on the S.S. Potomac. Before leaving for the cruise, a smorgasbord buffet was served the officers and their guests at the Bolling Club.

NEW CUMBERLAND GENERAL DEPOT, PA.
21 Aug. 1948

On Thursday evening, 19 Aug. Col. Charles A. Hoss, Commanding Officer of the U. S. Army General Depot at New Cumberland, Pa., and members of his post staff were dinner guests of Col. Murdoch K. Goodwin, QM Res., and his officers at a dinner given at the West Shore Country Club. Col. Goodwin commands the 443d Quartermaster Base Depot, a Reserve unit which has been in summer training at New Cumberland. Officers on duty with Col. Hoss who were guests of honor at the dinner include Col. Lloyd Zuppann, Commanding the Disciplinary Barracks at New Cumberland, Lt. Col. Frank V. Barchard, Lt. Col. Paul E. Haines, Lt. Col. Madison M. Duncan, and Lt. Col. Andrus B. Neill.

FT. WORDEN, WASH.
23 Aug. 1948

Miss Lorraine Lowder, who is Miss Washington of 1948, was the guest of Lt. Col. James E. Harper, Commanding Officer of the 2d Engineer Special Brigade, during a retreat ceremony here recently.

Miss Lowder was accompanied by her parents, Col. and Mrs. J. R. Lowder. The event was in the nature of homecoming as Miss Lowder was born at Ft. Worden during a tour of duty Colonel Lowder served here.

FT. BELVOIR, VA.
23 Aug. 1948

Maj. Gen. and Mrs. Douglas L. Weart will sail on the S. S. America during the latter part of August for Le Havre, France. The General will attend the International Navigation Congress which meets in Brussels, Antwerp and Rotterdam, 6, 7, and 8, Sept. General Weart is head of the U. S. delegation at the conference.

Society

(*Continued from Page* 1452)

Sept. She left Sacramento by air 21 Aug. for Albuquerque, N. M., where she will visit friends before going on to visit with her maternal grandparents, Mr. and Mrs. J. R. Morris of Waco, Tex., and her paternal grandfather, J. T. McDaniel of nearby Franklin, Tex.

Miss McDaniel will register as a Freshman to a pre-dental course in preparation for study as a dental hygienist. She was co-valedictorian of the June, 1948, graduating class of Folsom Union High School.

Brigadier General and Mrs. McDaniel and son Kenneth left by car, 18 Aug., for Waco where they will spend a month's leave visiting relatives.

—o—

The picnic planned by the personnel at the Army Medical Center and at Walter Reed General Hospital in observance of the 173d Anniversary of the Army Medical Department was held 27 Aug. at the Post Athletic Field. Originally scheduled for 27 July, the picnic was postponed in observance of the 30-day mourning period following the death of the late General of the Armies John J. Pershing. All arrangements were turned over to the enlisted personnel by Maj. Gen. George C. Beach, Commanding General of the Army Medical Center.

The 304th Army Band, Army Medical Center, furnished music during the afternoon and a dance was held at night.

A simultaneous celebration took place at the Forest Glen Section of Walter Reed General Hospital for the enlisted personnel stationed there.

—o—

Col. Frederick E. Coyne, jr., USA-Ret., and Mrs. Coyne and family are at home at "Ranchito Enyoc," 247 E. Palm Ave., Monrovia, Calif. Colonel Coyne was retired 31 Oct. 1947.

—o—

The first Engineer Ladies Luncheon of the Fall will take place at the Ft. Lesley J. McNair Officers' Club, Washington, D. C., on 16 Sept. at 1:00 p.m. Bridge will be arranged for those who wish to play.

All wives of Engineer Officers, active, retired, or deceased, are cordially invited and may make reservations by telephoning any of the following ladies by 11 Sept.: Mrs. Robert J. Fleming, jr., Chairman, Mrs. Roy M. McCutcheon, Mrs. Henry F. Harris, or Mrs. Max S. Johnson.

—o—

Col. Richmond T. Gibson, USA-Ret., and Mrs. Gibson have returned to their home in Coral Gables, Fla., after a vacation spent at Lookout Mountain Hotel, Chattanooga, Tenn.

Weddings and Engagements

(*Continued from Page* 1452)

The bride was graduated from the University of Texas and received a M. S. Degree from George Washington University. She is a member of Zeta Tau Alpha Sorority and the Sigma Xi Society.

Mr. Simmons was graduated from George Washington University with a B. S. Degree and is at present attending Boston University School of Medicine.

—o—

Brig. Gen. Hamilton E. Maguire, USA-Ret., and Mrs. Maguire announce the engagement of their daughter, Nancy Ewing, to Marcus Beebe, jr., son of Mr. Marcus Beebe of Charles River, Mass., and Mrs. Harold Beebe, of Winchester, Mass.

Miss Maguire was graduated from Vassar College in 1946 and did graduate work at the University of Zurich, Switzerland. She is a member of the Junior League of Washington.

Mr. Beebe was graduated from St. Paul's School and Harvard University, class of 1944, where he belonged to Delta Kappa Epsilon and Hasty Pudding Institute of 1770. During the war he served with the Marine Corps.

The wedding will take place in Washington in the Autumn.

—o—

Miss Nancy Ellen Hopkins, daughter of Col. Edward O. Hopkins, USA, of Ft. Sill, Okla., became the bride of Lt. Perry William Craddock, jr., of Ft. Sam Houston, Tex., son of Mr. and Mrs. Craddock, of Baton Rouge, La., 14 Aug. 1948, at the Old Post Chapel, Ft. Sill. Chaplain Frederick A. Tobey officiated in the presence of about 40 friends and relatives of the young couple.

Mrs. Collin Undsworth of New York City, cousin of the bride, was matron of honor.

Maj. L. B. Jones, of Ft. Sam Houston, served as best man.

A reception was held immediately following the ceremony at the quarters of Colonel and Mrs. Collins. The bride cut the tiered wedding cake with her husband's sabre.

The bride was graduated from the National Cathedral School, Washington, D. C. and attended Mt. Holyoke College, S. Hadley, Mass., for two years.

Lieutenant Craddock was graduated from the University of Louisiana.

After a short wedding trip, the young couple will be at home at Ft. Sam Houston where Lieutenant Craddock is currently stationed.

—o—

Miss Elizabeth McCaw Taylor, daughter of Mr. and Mrs. Archibold Boggs Taylor of Winston-Salem, N. C., and Maj. Karl Amos Zipf, USA, son of Mr. and Mrs. Eugene W. Zipf, of Niles, Ohio, were married 21 Aug. in the Post Chapel at Ft. Myer, Va., at four-thirty o'clock. Chaplain Gregory F. Lock officiated, assisted by the Rev. Archibold Boggs Taylor, jr., brother of the bride.

The bride, given in marriage by her father, wore a Hattie Carnegie suit of white linen, trimmed with buttons and choker of gold and rhinestones. Her white straw cloche had a veil caught by a gold band, and she carried a bouquet of orchids and summer flowers.

Miss Katherine Taylor, sister of the bride, was the only attendant.

Dr. Robert E. Zipf of Dayton, Ohio, was best man for his brother. Groomsmen were Lt. Col. Lloyd R. Salisbury, Maj. Jerome E. Lieblich, Maj. Paul Worthman, Maj. Charles Herring, Capt. Robert W. Burns, and Capt. Robert Askey.

The bride, a graduate of Duke University, was a member of Delta Gamma Sorority. For the past five years she has been associated with the Washington Office of the International Business Machine Corp.

Major Zipf is a graduate of Miami University, where he was a member of Phi Kappa Tau Fraternity, and has completed graduate work at Ohio State University and Western Reserve University. He served overseas with SHAEF during the war and is now assigned to the Office of the Adjutant General in Washington.

Immediately following the reception Major and Mrs. Zipf left on a two week motor tour through New England. They will return to Philadelphia where Major Zipf will attend the University of Pennsylvania to complete a two year specialized graduate course.

—o—

Mr. and Mrs. James Gaston Murchison announce the marriage of their daughter, Geraldine Fort, to Capt. Richard John Titley, USA, on 8 Aug. 1948, at Ardmore, Okla.

After 1 Sept. the couple will reside in Fa. Collins, Colo., where Captain Titley is Assistant Professor of Military Science, ROTC, Colorado A. and M. College.

—o—

Miss Harriet Shapiro, daughter of Mr. and Mrs. Jacob Shapiro, of Newburgh, N. Y., became the bride of 1st Lt. Reuben Pomerantz, USA, son of Mr. and Mrs. Hyman Pomerantz, of Manchester, Conn., 4 July 1948, at Cullman Hall, West Point, N. Y.

Mrs. Pomerantz was graduated from Mt. St. Mary's Academy, Newburgh and from Smith College, Northampton, Mass.

Lieutenant Pomerantz attended Trinity College, Hartford, Conn., and was grdauated from the U. S. Military Academy in the Class of '46. He is temporarily stationed at West Point.

—o—

Mr. and Mrs. George Parkhurst Lee, of Decatur, Ga., announce the engagement of their daughter, Katherine, to Capt. Luther D. Wallis, USA, son of Mrs. Luther D. Wallis, of Decatur, and the late Colonel Wallis.

The bride attended Agnes Acott College, Decatur.

Captain Wallis was graduated from the U. S. Military Academy in 1944 and served in Europe with the 71st Division. He is now attending the Army Language School, Presidio of Monterery, Calif.

The marriage will take place in mid-Winter.

Air Force Orders

(*Continued from Page* 1451)

Capt. O. D. Page, to 3505th AFBU, AFTRC, Scott AFB, Ill.

Capt. J. G. Parks, to 3543d AFBU, Lackland AFB, Tex.

Capt. G. W. Pechelunas, to 3543d AFBU, Lackland AFB, Tex.

Maj. H. B. Piper, to 3543d AFBU, Lackland AFB, Tex.

1st Lt. R. C. Plog, to project CARIB X0902.

1st Lt. P. A. Rogers, to 3543d AFBU, Lackland AFB, Tex.

2d Lt. T. O. Rutherford, to project PAC X1014.

Capt. C. R. Samms, to 3543d AFBU, Lackland AFB, Tex.

1st Lt. R. R. Santiago, to 3543d AFBU, Lackland AFB, Tex.

1st Lt. J. P. Savage, to 3704th AFBU, Keesler AFB, Miss.

1st Lt. E. E. Simon, to 3543d AFBU, Lackland AFB, Tex.

Capt. E. R. Sipes, to 3543d AFBU, Lackland AFB, Tex.

1st Lt. R. L. Sleight, to 4th AFBU, Hq Comd, USAF, Bolling AFB, D. C.

1st Lt. D. L. Stricklin, to project PAC X1014.

2d Lt. R. T. Tackett, to 3505th AFBU, AFTRC, Scott AFB, Ill.

Capt. D. P. Thornton, to 3543d AFBU, Lackland AFB, Tex.

Capt. E. L. Tyson, to 3543d AFBU, Lackland AFB, Tex.

2d Lt. W. R. Williams, to 3704th AFBU, Keesler AFB, Miss.

Maj. E. Anderson, to project PAC X0903.

1st Lt. L. E. Andriole, to project ETO X0901.

2d Lt. J. C. Baird, to 428th AFBU, AMC, Kirtland AFB, N. Mex.

1st Lt. C. L. Balch, jr., to project PAC X0903.

2d Lt. R. F. Baldwin, to 428th AFBU, AMC, Kirtland AFB, N. Mex.

1st Lt. R. V. Banaszak, to 3543d AFBU, Lackland AFB, Tex.

1st Lt. R. C. Barnhill, to 3543d AFBU, Lackland AFB, Tex.

2d Lt. J. T. Battenberg, jr., to project PAC X0903.

1st Lt. M. Berumen, jr., to project ETO X0902.

Capt. H. H. Biehusen, to 91st Rcn Gp, McGuire AFB, N. J.

Capt. H. F. Broman, to project ALA X0901.

1st Lt. C. W. Bulow, to 3543d AFBU, Lackland AFB, Tex.

1st Lt. W. A. Burket, to project PAC X0903.

Lt. Col. A. H. Burleigh, to 50th AFBU, Wash., D. C.

2d Lt. D. J. Christopher, to project ETO X0901.

Capt. S. M. Dickerson, to 3543d AFBU, Lackland AFB, Tex.

1st Lt. W. J. Dickinson, to 4th AFBU, Hq Comd, USAF, Bolling AFB, D. C.

Capt. R. T. Dotterer, to 3543d AFBU, Lackland AFB, Tex.

1st Lt. R. C. Edmondson, jr., to 428th AFBU, AMC, Kirtland AFB, N. Mex.

Capt. J. D. Edwards, to project PAC X1014.

2d Lt. L. W. Fontaine, to project PAC X1014.

1st Lt. E. A. Gere, jr., to project ETO X0824.

Capt. W. F. Gibbons, to 10th Rcn Wg, Pope AFB, N. C.

1st Lt. N. L. Graef, to project PAC X1014.

Capt. I. W. Haberle, to 3543d AFBU, Lackland AFB, Tex.

1st Lt. W. I. Hammond, to 3543d AFBU, Tex.

Capt. O. W. Hanks, to project PAC X1014.

2d Lt. G. W. Harbour, to 3543d AFBU, Lackland AFB, Tex.

Capt. A. S. Hartley, to 3010th AFBU, Williams AFB, Tex.

1st Lt. D. G. Hennessy, to project PAC X1014.

1st Lt. W. R. Hollar, to project PAC X1014.

Maj. J. Hunter, to State Hq SS System, Columbia, S. C.

1st Lt. H. E. Hybskmann, to 3505th AFBU, AFTRC, Scott AFB, Ill.

Capt. W. G. Kaval, to 3543d AFBU, Lackland AFB, Tex.

Capt. W. M. King, jr., to 3543d AFBU, Lackland AFB, Tex.

1st Lt. W. D. Kirby, to project PAC X1014.

Capt. K. F. Knox, to 3543d AFBU, Lackland AFB, Tex.

2d Lt. M. G. Landreth, to project PAC X1014.

Capt. C. A. Layne, to 3704th AFBU, Keesler AFB, Miss.

2d Lt. A. J. Lilly, to project HAW X0917.

Capt. N. P. Littleton, to project PAC X1014.

1st Lt. J. P. McCann, to project PAC X1014.

Capt. D. Scott McCune, to 3543d AFBU, Lackland AFB, Tex.

2d Lt. R. J. McDougall, to 3543d AFBU, Tex.

Maj. J. S. McKown, to project PAC X1014.

Maj. D. N. Maclean, to 3543d AFBU, Lackland AFB, Tex.

2d Lt. W. R. Martin, to project PAC X1014.

2d Lt. J. M. Masters, to project PAC X1014.

Capt. J. R. Mau, to project PAC X1014.

1st Lt. C. B. Meyer, to project PAC X1014.

Capt. G. A. Minton, to 3543d AFBU, Lackland AFB, Tex.

Capt. H. J. Mooney, to 3543d AFBU, Lackland AFB, Tex.

2d Lt. W. R. Morrison, to project PAC X1014.

Capt. E. S. Morris, to 3543d AFBU, Lackland AFB, Tex.

1st Lt. W. R. Moser, to project PAC X1014.

Capt. J. W. Neuman, to 3543d AFBU, Lackland AFB, Tex.

2d Lt. B. W. Nicholson, to 3543d AFBU, Lackland AFB, Tex.

Capt. C. W. Nickerson, jr., to 3543d AFBU, Lackland AFB, Tex.

1st Lt. L. Noll, to 3543d AFBU, Lackland AFB, Tex.

Maj. D. J. Quigley, to project ETO X0920.

Capt. W. G. Pegram, to 3543d AFBU, Lackland AFB, Tex.

2d Lt. W. H. Penn, to 3543d AFBU, Lackland AFB, Tex.

Capt. G. F. Pennington, to 3543d AFBU, Lackland AFB, Tex.

Capt. C. A. Pety, to 3543d AFBU, Lackland AFE, Tex.

Maj. D. L. Phelps, to 3543d AFBU, Lackland AFB, Tex.

Capt. J. Platner, jr., to 3543d AFBU, Lackland AFB, Tex.

Capt. W. E. Powers, to 3543d AFBU, Lackland AFB, Tex.

1st Lt. A. W. Roberts, to 3543d AFBU, Lackland AFB, Tex.

Maj. F. R. Rutledge, to 3543d AFBU, Lackland AFB, Tex.

Capt. F. M. Schnekser, to 3543d AFBU, Lackland AFB, Tex.

1st Lt. O. Schroeder, to 3543d AFBU, Lackland AFB, Tex.

1st Lt. E. A. Schwarzkopf, to 3543d AFBU, Lackland AFB, Tex.

1st Lt. F. O. Sinicrope, to 428th AFBU, AMC, Kirtland AFB, N. Mex.

Maj. G. R. Smith, to 50th AFBU, Wash., D. C.

1st Lt. V. R. Spaulding, to project PAC X1037.

1st Lt. R. G. Spielman, to 3543d AFBU, Lackland AFB, Tex.

1st Lt. M. O. Sponholtz, to 3543d AFBU, Lackland AFB, Tex.

Capt. H. E. Steinberg, to 3543d AFBU, Lackland AFB, Tex.

Capt. J. G. Stephens, to 3543d AFBU, Lackland AFB, Tex.

Capt. A. R. Turner, to 3543d AFBU, Lackland AFB, Tex.

2d Lt. R. D. Yunag, to 3543d AFBU, Lackland AFB, Tex.

1st Lt. J. Alba, to 501st AFBU, Gravelly Point, D. C.

2d Lt. G. D. Allen, jr., to 501st AFBU, Gravelly Point, D. C.

1st Lt. P. W. Barrow, to project PAC X0903.

Capt. V. H. Benson, to 3543d AFBU, Lackland AFB, Tex.

Maj. T. J. Bodwell, to project PAC X0830.

Capt. M. E. Boersema, to project PAC X0903.

1st Lt. R. E. Briscoe, to 3543d AFBU, Lackland AFB, Tex.

1st Lt. W. C. Bryan, to 3543d AFBU, Lackland AFB, Tex.

2d Lt. A. H. Burrow, to 3543d AFBU, Lackland AFB, Tex.

Maj. D. R. Cairns, to 50th AFBU, Wash., D. C.

2d Lt. J. J. Cameron, to 501st AFBU, Gravelly Point, D. C.

Capt. A. W. Carver, to 3543d AFBU, Lackland AFB, Tex.

Capt. C. L. Childs, to 3543d AFBU, Lackland AFB, Tex.

Capt. J. C. Coe, to 3543d AFBU, Lackland AFB, Tex.

1st Lt. M. O. Colby, to 4th AFBU, Hq Comd, USAF, Bolling AFB, D. C.

Capt. J. S. Cole, to 3543d AFBU, Lackland AFB, Tex.

1st Lt. R. L. Conley, to project PAC X0903.

Capt. J. F. Cooper, to 3543d AFBU, Lackland AFB, Tex.

Capt. R. B. Crosby, to 3543d AFBU, Lackland AFB, Tex.

1st Lt. M. S. Cwiek, to 3543d AFBU, Lackland AFB, Tex.

Capt. E. A. Dobbs, to 3543d AFBU, Lackland AFB, Tex.

1st Lt. T. C. Dootson, to 3543d AFBU, Lackland AFB, Tex.

Maj. E. M. Garrett, to 3543d AFBU, Lackland AEB, Tex.

Capt. R. W. Garrison, to 3543d AFBU, Lackland AFB, Tex.

1st Lt. R. L. Geeslin, to 3543d AFBU, Lackland AFB, Tex.

Capt. J. S. Grutsch, to project PAC X1014.

Capt. V. E. Gualtiere, to 520th Air Transport Wg., Westover AFB, Mass.

Capt. K. J. Gustafson, to 3543d AFBU, Lackland AFB, Tex.

Capt. J. F. Hanley, to 3543d AFBU, Lackland AFB, Tex.

Capt. B. F. Harrison, to 3543d AFBU, Lackland AFB, Tex.

Capt. R. L. Hunt, to 3543d AFBU, Lackland AFB, Tex.

Maj. J. D. Hunter, to 3543d AFBU, Lackland AFB, Tex.

(*Please turn to Page* 1457)

Births • Marriages • Deaths

(No charge for Service announcements. Please notify promptly.)

Born

AINSWORTH — Born at Ft. Clayton Gen. Hosp., C. Z., 11 Aug. 1948, to S. Sgt. and Mrs. Lamar Ainsworth of Howard Field, a daughter, Carmen Deloris.

AKER—Born at Holy Cross Hosp., Detroit, 5 Aug. 1948, to S. Sgt. and Mrs. Orville Aker, Selfridge AFB, Mich., a daughter.

ALLREAD—Born at Sta. Hosp., Ft. McPherson, Ga., 18 Aug. 1948, to Capt. and Mrs. Dewey Allread, jr., a daughter.

ALLRED — Born at Brooke Gen. Hosp., Ft. Sam Houston, Tex., 12 Aug. 1948, to M. Sgt. and Mrs. Lindley M. Allred, a daughter, Martha Jane.

ANDERSON—Born at Sta. Hosp., Bolling AFB, D. C., 14 Aug. 1948, to T. Sgt. and Mrs. Arthur L. Anderson, AF, a daughter.

ANDRUS — Born at Queens Hospital, Honolulu, T. H., 15 Aug. 1948, to Lt. Col. Burton C. Andrus, jr., USAF, (USMA '41) and Mrs. Andrus, a daughter, Elizabeth Winslow; granddaughter of Dr. Robert B. Faus and Dr. Marie Faus of Honolulu and of Col. and Mrs. Burton C. Andrus, now stationed in Washington, D. C. Lt. Col. Andrus is with the Headquarters of the Seventh Air Division at Hickam AFB.

ANSEL—Born at U. S. Nav. Hosp., Bethesda, Md., 20 July 1948, to Ens. and Mrs. David Dyer Ansel, a daughter, Caroline Laurens; granddaughter of Capt. and Mrs. Walter Ansel of Brazil and of Rear Adm. and Mrs. A. F. France, jr., of Washington.

APPLING—Born at Brooke Gen. Hosp., Ft. Sam Houston, Tex., 13 Aug. 1948, to Sgt. 1 Cl. and Mrs. Marion Appling, a daughter.

ARNOLD — Born at 98th Gen. Hosp., Munich, Germany, 27 July 1948, to Capt. and Mrs. Robert W. Arnold, a daughter, Sarah Elizabeth.

ARTMAN — Born at Walter Reed Gen. Hosp., Washington, D. C., 17 Aug. 1948, to Lt. Col. and Mrs. Art T. Artman, twins, a daughter, Blythe Bennet and a son, John Bennet.

ATKINSON—Born at Holy Cross Hosp., Detroit, 10 Aug. 1948, to 1st Lt. and Mrs. A. W. Atkinson, Selfridge AFB, Mich., a son.

BALDWIN — Born at USAF Sta. Hosp., Ladd AFB, Alaska, 28 June 1948, to T. Sgt. and Mrs. Jeff A. Baldwin, USAF, a daughter, Joyce Marie.

BARRY—Born at Sta. Hosp., Bolling AFB, D. C., 16 Aug. 1948, to Capt. and Mrs. Billie J. Barry, USAF, a son.

BAUMGARDNER — Born at U. S. Nav. Hosp., Alea Heights, T. H., 14 Aug. 1948, to Lt. Neal Baumgardner, USN, and Mrs. Baumgardner, a son.

BECK — Born at Madigan Gen. Hosp., Tacoma, Wash., recently, to Sgt. 1 Cl. and Mrs. Cyrus Beck, a son, Jerry Alan.

BENNETT — Born 10 Aug. 1948, to 1st Lt. and Mrs. William Bennett, Scott Air Force Base, Ill., a daughter.

BETTIS—Born at Greenville AFB Hosp., S. C., 21 Aug. 1948, to Capt. and Mrs. Richard W. Bettis, a son, William M.

BLAKISTONE — Born at Bolling AFB Hosp., Washington, D. C., 19 Aug. 1948, to Maj. and Mrs. J. F. Blakistone, a son, Jonathan.

BOLTON—Born at Brooke Gen. Hosp., Ft. Sam Houston, Tex., 13 Aug. 1948, to Capt. and Mrs. Horatio L. Bolton, jr., a son, Horatio Land, III.

BRANN — Born at Station Hospital, Camp Stoneman, Calif., 14 Aug. 1948, to Capt. and Mrs. Herbert P. Brann, a son, Christopher Willson.

BROOKS—Born at Madigan Gen. Hosp., Tacoma, Wash., recently, to Sgt. 1 Cl. and Mrs. Joe Brooks, Ft. Worden, a son, Larry Randall.

BROOM — Born 10 Aug. 1948, to 1st Lt. and Mrs. James Broom, Scott Air Force Base, Ill., a daughter.

BUCHOLZ — Born at Sta. Hosp., Smoky Hill AFB, Salina, Kans., 16 Aug. 1948, to S. Sgt. and Mrs. Alain J. Bucholz, a son, Ronald Lee.

BUSSELL — Born at Laramie County Memorial Hosp., Cheyenne, Wyo., 9 Aug. 1948, to Lt. and Mrs. Robert H. Bussell, CE, USAF, a daughter, Roberta Anne.

CASH—Born at Sta. Hosp., Cp Carson, Colo., recently, to Sgt. 1 Cl. and Mrs. Carlton J. Cash, a son, John Wesley, II.

COMER—Born at Sta. Hosp., Bolling AFB, D. C., 17 Aug. 1948, to 1st Lt. and Mrs. William L. Comer, jr., USAF, a daughter.

CONLEY—Born at Holy Cross Hosp., Detroit, 6 Aug. 1948, to S. Sgt. and Mrs. Russell Conley, Selfridge AFB, Mich., a son.

COOPER—Born at Sta. Hosp., Camp Stoneman, Calif., 16 Aug. 1948, to Capt. and Mrs. Stanley Cooper, a daughter, Sally.

CUELLER—Born at Brooke Gen. Hosp., Ft. Sam Houston, Tex., 13 Aug. 1948, to M. Sgt. and Mrs. William G. Cueller, a daughter, Margaret Louise.

CUMMINGS — Born at Middle Georgia Hosp., Macon, Ga., 6 Aug. 1948, to Lt. Col. and Mrs. Lawrence E. Cummings, CAC, of Ft. Bliss, Tex., their second child, a daughter, Elizabeth Ann.

CUNNINGHAM—Born at U. S. Nav. Hosp., Alea Heights, T. H., 2 Aug. 1948, to Lt. Carlos J. Cunningham, USN, and Mrs. Cunningham, twins, a son and a daughter.

CURTIS—Born at Totten Gen. Hosp., Ft. Totten, L. I., N. Y., 14 Aug. 1948, to 2d Lt. and Mrs. Robert T. Curtis, a daughter.

DAVIS — Born at Wm. Beaumont Gen. Hosp., El Paso, 16 Aug. 1948, to Sgt. 1 Cl. and Mrs. James W. Davis, Alamogordo, N. Mex., a son.

DEAVER — Born at Stranger's Hospital, Rio De Janeiro, Brazil, 16 Aug. 1948, to Capt. John Q. Deavers, Aide de Camp to Maj. Gen. William H. H. Morris, jr., Commanding General of the U. S. Army Section, Joint Brazil-United States Military Commission, and Mrs. Deaver, a daughter.

DICKEY—Born at Holy Cross Hosp., Detroit, 14 Aug. 1948, to M. Sgt. and Mrs. Joseph Dickey, Selfridge AFB, Mich., a daughter.

DOSS — Born at Brooke Gen. Hosp., Ft. Sam Houston, Tex., 12 Aug. 1948, to Sgt. 1 cl. and Mrs. Robert B. Doss, a son, Willis Doss.

EHLER — Born at Madigan Gen. Hosp., Tacoma, Wash., recently, to Sgt. 1 Cl. and Mrs. Erwin Ehler, Ft. Lewis, a daughter, Linda Lee.

ELLIOTT — Born at Sta. Hosp., Camp Stoneman, Calif., 18 Aug. 1948, to Capt. and Mrs. E. B. Elliott, a son, Douglas Allen.

ERION — Born 7 Aug. 1948, to Sgt. 1 cl. and Mrs. Arthur B. Erion, Howard AFB, C. Z., a son, Chrusty Lee.

ESTES—Born at USAF Sta. Hosp., Ladd AFB, Alaska, 17 July 1948, to Maj. and Mrs. Chandler B. Estes, USAF, a daughter.

FABER—Born at Walter Reed Gen. Hosp., Washington, D. C., 18 Aug. 1948, to Maj. Samuel P. Faber, USAF, and Mrs. Faber, a daughter, Elizabeth Parker.

FERRELL — Born at USAF Sta. Hosp., Ladd AFB, Alaska, 2 July 1948, to Capt. and Mrs. Frank E. Ferrell, USAF, a son.

FISCHER—Born at Wm. Beaumont Gen. Hosp., El Paso, 16 Aug. 1948, to 1st Lt. and Mrs. Kenneth P. Fischer, a son.

FITCH—Born at U. S. Nav. Hospital, Alea Heights, T. H., 10 Aug. 1948, to Lt. (jg) Lowell Fitch, USN, and Mrs. Fitch, a son.

FORD—Born at U. S. Nav. Hosp., Alea Heights, T. H., 14 Aug. 1948, to Lt. Albert Ford, USN, and Mrs. Ford, a son.

FOX — Born at Smoky Hill AFB Hosp., Salina, Kans., 14 Aug. 1948, to M. Sgt. and Mrs. Leroy Fox, Camp Phillips, a daughter, Donna Marie.

FRANCIS—Born at Holy Cross Hosp., Detroit, 9 Aug. 1948, to M. Sgt. and Mrs. Virgil Francis, Selfridge AFB, Mich., a daughter.

FYLER — Born 13 Aug. 1948, to M. Sgt. and Mrs. Leonard Fyler, Scott Air Force Base, Ill., a son.

GEORGE — Born 11 Aug. 1948, to Lt. Col. and Mrs. Walter George, Eglin Air Force Base, Fla., a daughter.

GHERKE — Born at Sta. Hosp., Bolling AFB, D. C., 12 Aug. 1948, to T. Sgt. and Mrs. Carlos M. Gherke, AF, a daughter.

GLEESON — Born at Orange Memorial Hosp., Orlando, Fla., 26 July 1948, to T. Sgt. and Mrs. William J. Gleeson, a daughter, Mary Elizabeth.

GRIFFITH — Born at Sta. Hosp., Ft. Leavenworth, Kans., 12 Aug. 1948, to Lt. Col. and Mrs. Wilbur M. Griffith, staff and faculty, a daughter, Patricia Bentley.

HAGERTY—Born at Orlando AFB Hosp., Fla., 7 Aug. 1948, to WO (jg) and Mrs. Louis J. Hagerty, a son.

HANSETH — Born at USAF Sta. Hosp., Ladd AFB, Alaska, 9 July 1948, to S. Sgt. and Mrs. Marcus C. Hanseth, USAF, a daughter.

HARRIS—Born 10 Aug. 1948, to C/M. M. and Mrs. Harry R. Harris, Oliver Gen. Hosp., Augusta, Ga., a son, Michael Lewis.

HATCH — Born at the Washington sanitarium, Takoma Park, Md., 17 Aug. 1948, to Lt. Comdr. and Mrs. William N. Hatch, Falls Church, Va., a son, William Tremain; grandson of Capt. Donald Nesbit, USN (Ret.) and Mrs. Nesbit of Wytheville, Va., and of Mrs. Ernest Patch, wife of Capt. Patch (Ret.) now of Vallejo, Calif.

HENRY — Born at Letterman Gen. Hosp., San Francisco, 18 Aug. 1948, to Capt. and Mrs. Gregg Henry, USA, a daughter, Anne Baremore.

HENRY — Born 14 Aug. 1948, to 1st Lt. and Mrs. Frank Henry, Scott Air Force Base, Ill., a son.

HERNQUIST—Born at Walter Reed Gen. Hosp., Washington, D. C., 17 Aug. 1948, to Capt. and Mrs. William C. Hernquist, a daughter, Susan Kerry.

HIEGEL—Born at U. S. Nav. Hosp., Alea Heights, T. H., 13 Aug. 1948, to Lt. (jg) Charles Hiegel, USN, and Mrs. Hiegel, a daughter.

HIGHT—Born at USAF Sta. Hosp., Ladd AFB, Alaska, 3 July 1948, to T. Sgt. and Mrs. James C. Hight, USAF, a son.

HODGES — Born at the Leigh Memorial Hosp., Norfolk, Va., 15 Aug. 1948, to Lt. (jg) Ashley R. Hodges, USN, and Mrs. Hodges, a son, William Ashley.

HOOPER — Born 6 Aug. 1948, to Maj. and Mrs. Frank Perry Hooper, jr., USAFR, a daughter, Linda Marie.

HOOVER — Born at Sta. Hosp., Bolling AFB, D. C., 14 Aug. 1948, to T. Sgt. and Mrs. Johnny E. Hoover, AF, a daughter.

HOWE—Born at 172d Sta. Hosp., Sendai, Japan, 2 Aug. 1948, to Lt. Col. and Mrs. Charles P. Howe, a daughter, Mary Katherine. Colonel Howe is now Assistant G-3, Headquarters IX Corps.

HUGHES—Born at Madigan Gen. Hosp., Tacoma, Wash., recently, to Sgt. 1 Cl. and Mrs. Kenneth Hughes, Ft. Lewis, a daughter, Linda.

HUNTER — Born at Brooke Gen. Hosp., Ft. Sam Houston, Tex., 15 Aug. 1948, to Sgt. 1 Cl. and Mrs. Charles W. Hunter, a son, Charles David.

ING—Born at Sta. Hosp., Camp Stoneman, Calif., 16 Aug. 1948, to Sgt. 1 Cl. and Mrs. Kenneth Ing, a son, Paul Stephen.

JACOBS — Born at Brooke Gen. Hosp., Ft. Sam Houston, Tex., 12 Aug. 1948, to Capt. and Mrs. Charles D. Jacobs, a daughter, Jocelyn Ann.

JENKINS—Born at Merritt Hosp., Oakland, Calif., 14 Aug. 1948, to Mr. and Mrs. Calvin M. Jenkins, a daughter, Kathryn Anne; granddaughter of Col. and Mrs. Homer C. Brown of San Antonio and of Mrs. M. C. Jenkins of Kansas City, Mo.

JOHNSON—Born at Wm. Beaumont Gen. Hosp., El Paso, 19 Aug. 1948, to Sgt. 1 Cl. and Mrs. Robert Johnson, a daughter.

JOHNSON—Born at Madigan Gen. Hosp., Tacoma, Wash., recently, to Sgt. 1 Cl. and Mrs. Wayne Johnson, Ft. Lewis, a daughter, Barbara Ann.

JOHNSTON — Born 16 Aug. 1948, to Lt. Comdr. and Mrs. Berendt Johnston of Corpus Christi, Tex., a son, Peter Van Lear Berendt.

KAIN—Born at Holy Cross Hosp., Detroit, 11 Aug. 1948, to Lt. and Mrs. Harry Kain, Selfridge AFB, Mich., a son.

KAPPLINGER—Born at Sta. Hosp., Bolling AFB, D. C., 13 Aug. 1948, to T. Sgt. and Mrs. George J. Kapplinger, AF, a daughter.

KELLER—Born at Wm. Beaumont Gen. Hosp., El Paso, 15 Aug. 1948, to Sgt. 1 Cl. and Mrs. Raymond Keller, a son.

KINCHEN— Born 13 Aug. 1948, to M. Sgt. and Mrs. William E. Kinchen, Fitzsimons Gen. Hosp., Denver, a daughter.

KLINIKOWSKI — Born at Brooke Gen. Hosp., Ft. Sam Houston, Tex., 11 Aug. 1948, to Capt. and Mrs. Walter P. Klinikowski, a son, Walter Paul, II.

KOVARA — Born 12 Aug. 1948, to Capt. and Mrs. Earl Kovara, Eglin Air Force Base, Fla., a daughter.

KRECKLOW—Born at U. S. Nav. Hosp., Alea Heights, T. H., 7 Aug. 1948, to Lt. (jg) and Mrs. Roman A. Krecklow, USN, a son.

KUHN — Born at Madigan Gen. Hosp., Tacoma, Wash., recently, to Capt. and Mrs. George Kuhn, Seattle, a son, George III.

LANGE — Born at St. Paul, Minn., 4 Aug. 1948, to Sgt. and Mrs. Lee F. Lange, a son, Lee F., II; grandson of Colonel Otto F. Lange, USA-Ret., and Mrs. Lange of Pasadena, Calif.

LANGLEY — Born at USAF Sta. Hosp., Ladd AFB, Alaska, 2 July 1948, to Capt. and Mrs. Edwin Langley, USAF, a son.

LEE—Born at Brooke Gen. Hosp., Ft. Sam Houston, Tex., 14 Aug. 1948, to 1st Lt. and Mrs. Joel C. Lee, a daughter, Alyson Hayden Penner.

LeFLORE — Born at Wesley Hospital, Wichita, Kans., 22 Aug. 1948, to M. Sgt. and Mrs. Charles C. LeFlore, a daughter, Carole Suzanne.

LEWIS — Born at Wm. Beaumont Gen. Hosp., El Paso, 17 Aug. 1948, to Lt. (jg) and Mrs. Thomas H. Lewis, Las Cruces, N. Mex., a daughter.

LIVELY—Born at Doctors Hospital, Washington, D. C., 24 Aug. 1948, to Maj. William Mayes Lively, USAF, and Mrs. Lively, their second daughter, Frances Cox; granddaughter of Brig. Gen. and Mrs. Albert L. Cox and of Mr. and Mrs. M. S. Lively of Birmingham.

MacDANIEL—Born at Walter Reed Gen. Hosp., Washington, D. C., 17 Aug. 1948, to Lt. Col. and Mrs. Henry G. MacDaniel, USAF, a son, John Milton.

MALLACH — Born at Totten Gen. Hosp., Ft. Totten, L. I., N. Y., 18 Aug. 1948, to 1st Lt. and Mrs. Herman Mallach, a son.

MALLOY—Born at Totten Gen. Hosp., Ft. Totten, L. I., N. Y., 15 Aug. 1948, to Capt. and Mrs. Wesley J. Malloy, Philippine Scouts, Manila, a son.

MALZONE — Born at Totten Gen. Hosp., Ft. Totten, L. I., N. Y., 13 Aug. 1948, to Sgt. 1 Cl. and Mrs. Grezio A. Malzone, a son.

MANATT—Born at Wm. Beaumont Gen. Hosp., El Paso, 20 Aug. 1948, to Maj. and Mrs. James Manatt, a son.

MARTIN — Born at Walter Reed Gen. Hosp., Washington, D. C., 20 Aug. 1948, to Col. Nathaniel Macon Martin, USA, and Mrs. Martin, a daughter, Elizabeth Anne. Mrs. Martin is the former Miss Virginia Brooks Summers.

MASON—Born at Letterman Gen. Hosp., San Francisco, 5 Aug. 1948, to Lt. Col. and Mrs. E. R. Mason, a son, Edward Robertson, II.

MAXWELL—Born at Madigan Gen. Hosp., Tacoma, Wash., recently to Sgt. 1 Cl. and Mrs. Leroy Maxwell, Ft. Lawton, a daughter, Darlene Elizabeth.

MAYFIELD—Born at Holy Cross Hosp., Detroit, 14 Aug. 1948, to S. Sgt. and Mrs. James Mayfield, Selfridge AFB, Mich., a daughter.

McADAMS — Born at U. S. Nav. Hosp., Alea Heights, T. H., 4 Aug. 1948, to Lt. (jg) John McAdams, USN, and Mrs. McAdams, a son.

McCLELLAND—Born at Walter Reed Gen. Hosp., Washington, D. C., 14 Aug. 1948, to Col. and Mrs. Charles B. McClelland, a daughter, Kathleen Hamilton.

McCREDIE—Born at Holy Cross Hosp., Detroit, 5 Aug. 1948, to Lt. Col. and Mrs. Darwin McCredie, Selfridge AFB, Mich., a son.

McCUNE—Born at USAF Sta. Hosp., Ladd AFB, Alaska, 23 July 1948, to S. Sgt. and Mrs. George H. McCune, Sig C, a son.

McELROY—Born at Wm. Beaumont Gen. Hosp., El Paso, 15 Aug. 1948, to Maj. and Mrs. James E. McElroy, Alamogordo, N. Mex., a daughter.

MENDENHALL—Born at Wm. Beaumont Gen. Hosp., El Paso, 15 Aug. 1948, to 1st Lt. and Mrs. Francis Mendenhall, a daughter.

MILES—Born 13 Aug. 1948, to T. Sgt. and Mrs. Arnold D. Miles, Oliver Gen. Hosp., Augusta, Ga., a daughter, Karen Andrea.

MILLER — Born at Sta. Hosp., Smoky Hill AFB, Kans., 12 Aug. 1948, to T. Sgt. and Mrs. Harold Miller, a son, Harry Ray, jr.

MILLER—Born at 10th Gen. Hosp., Manila, P. I., 31 July 1948, to Maj. and Mrs. John H. Miller, a daughter, Susan Gertrude.

MITCHELL — Born at Walter Reed Gen. Hosp., Washington, D. C., 13 Aug. 1948, to 1st Lt. and Mrs. Iverson O. Mitchell, a son, Paul Arthur.

MULLINS—Born at Sta. Hosp., Aberdeen Proving Ground, Md., 16 Aug. 1948, to Capt. and Mrs. James D. Mullins, a daughter, Gail Eilleen.

MURPHY — Born at Walter Reed Gen. Hosp., Washington, D. C., 17 Aug. 1948, to Capt. and Mrs. Edward C. Murphy, a son, Edward Joseph.

MUSE—Born at Orlando AFB Hosp., Fla., 8 Aug. 1948, to S. Sgt. and Mrs. James A. Muse, a son.

NORTON — Born at Smoky Hill AFB, Hosp., Salina, Kans., 10 Aug. 1948, to S. Sgt. and Mrs. Ronald F. Norton, Camp Phillips, a son, Jon Michael.

O'BERT—Born at Women's College Hosp., Toronto, Ontario, Canada, 12 Aug. 1948, to Capt. and Mrs. John J. O'Bert, USAF, a daughter, Linda Diane.

ORBISON — Born at Oliver Gen. Hosp., Augusta, Ga., 12 Aug. 1948, to Maj. and Mrs. James A. Orbison, MC, a son, James Archer, jr.

OSSA—Born at Holy Cross Hosp., Detroit, 12 Aug. 1948, to S. Sgt. and Mrs. Dan Ossa, Selfridge AFB, Mich., a daughter.

PENNINGTON — Born at U. S. Military Academy Hosp., West Point, N. Y., 19 Aug. 1948, to Lt. Col. and Mrs. James C. Pennington, a son, James Kelly.

PILGRIM — Born at Sta. Hosp., Camp Stoneman, Calif., 18 Aug. 1948, to M. Sgt. and Mrs. Charles W. Pilgrim, a son, Arthur William.

POARCH — Born 12 Aug. 1948, to 1st Lt. and Mrs. William S. Poarch, Eglin Air Force Base, Fla., a son.

PRICE—Born at 49th Army Gen. Hosp., Tokyo, Japan, 2 Aug. 1948, to Capt. and Mrs. Albert A. Price, a daughter, Terry-Dixon.

PRICE—Born at USAF Sta. Hosp., Ladd AFB, Alaska, 14 July 1948, to 1st Sgt. and Mrs. Harold C. Price, USA, a daughter.

PTASHNIK—Born at 387th Sta. Hosp., Bad Canstatt, Germany, 3 Aug. 1948, to Capt. and Mrs. Walter Ptashnik, a daughter, Sharon Marie.

RADULOVICH—Born at Holy Cross Hosp., Detroit, 9 Aug. 1948, to 1st Lt. and Mrs. Milo Radulovich, Selfridge AFB, Mich., a daughter.

RAY—Born at Elliot Hosp., Manchester, N. H., 21 Aug. 1948, to Maj. and Mrs. Jeff G. Ray, FA, a daughter, Frances Ann.

(Please turn to Next Page)

Births, Marriages, Deaths

(Continued from Preceding Page)

REED—Born at USAF Sta. Hosp., Ladd AFB, Alaska, 7 July 1948, to 1st Lt. and Mrs. Junior B. Reed, USAF, a son.

RHODES—Born at Orlando AFB Hosp., Fla., 24 July 1948, to M. Sgt. and Mrs. George Rhodes, a son, Michael George.

RHUEBOTTOM—Born at 172d Sta. Hosp., Sendai, Japan, 28 July 1948, to 1st Lt. and Mrs. Frank R. Rhuebottom, Misawa AFB, a daughter, Marsha Ann.

RICH—Born at U. S. Nav. Hosp., Alea Heights, T. H., 10 Aug. 1948, to Ens. Harold G. Rich, USN, and Mrs. Rich, a daughter.

RICHARDS—Born at Sta. Hosp., Camp Stoneman, Calif., 13 Aug. 1948, to Capt. and Mrs. Arthur Richards, a son, Dale Scott.

RITCHIE — Born 9 Aug. 1948, to S. Sgt. and Mrs. James R. Ritchie, Eglin Air Force Base, Fla., a son.

ROBINSON—Born at Sta. Hosp., Bolling AFB, D. C., 13 Aug. 1948, to CWO and Mrs. Hiawatha Robinson, USAF, a daughter.

ROBINSON — Born 10 Aug. 1948, to S. Sgt. and Mrs. Vester Robinson, Scott Air Force Base, Ill., a daughter.

RUSSELL — Born at Ft. Clayton Gen. Hosp., C. Z., 10 Aug. 1948, to Maj. and Mrs. Charles R. Russell, a daughter, Ann Kristen.

SANGUINETTI — Born at Madigan Gen. Hosp., Tacoma, Wash., recently, to Capt. and Mrs. John Sanguinetti, Ft. Lewis, a daughter, Robin Anne.

SAULT—Born at U. S. Nav. Hosp., Alea Heights, T. H., 12 Aug. 1948, to Comdr. Jack H. Sault, USN, and Mrs. Sault, a son.

SCOTT — Born at Sta. Hosp., Smoky Hill AFB, Kans., 14 Aug. 1948, to T. Sgt. and Mrs. John Scott, Camp Phillips, a son, John Stewart Peter.

SEGAL—Born at Brooke Gen. Hosp., Ft. Sam Houston, Tex., 15 Aug. 1948, to Lt. Col. and Mrs. Jack Segal, a son, Dean Wallace.

SETTEMBRINI—Born at Memorial Hosp., Wilmington, Del., 19 July 1948, to Lt. and Mrs. Charles Settembrini, triplets, Mary Kathryn, Charles Lon and Lawrence Patrick.

SHEPHERD—Born at Mather AFB Hosp., Sacramento, Calif., 7 Aug. 1948, to Lt. and Mrs. William C. Shepherd, a daughter, Linda Gail.

SINEX—Born at U. S. Nav. Hosp., Alea Heights, T. H., 11 Aug. 1948, to Ens. John C. Sinex, USN, and Mrs. Sinex, a son.

SNIPES—Born at Dixie Hosp., Hampton, Va., 21 Aug. 1948, to Maj. James Cook Snipes, USAF, Langley AFB, Va. (Hq TAC) and Mrs. Snipes, a son, Robert Thorn.

SNYDER — Born at Smoky Hill AFB, Hosp., Kans, 16 Aug. 1948, to S. Sgt. and Mrs. Victor H. Snyder, Hutchinson, Kans., a son, Michael Kimberley.

STEPHENS—Born at Orlando AFB Hosp., Fla., 8 Aug. 1948, to 1st Lt. and Mrs. William L. Stephens, a son.

STEWART—Born at 5th Sta. Hosp., Johnson Air Force Base, Irumagawa, Japan, 24 July 1948, to Col. and Mrs. Stanley R. Stewart, USAF, a daughter, Katherine Ann.

STOKES—Born at Brooke Gen. Hosp., Ft. Sam Houston, Tex., 15 Aug. 1948, to 1st Lt. and Mrs. Charles L. Stokes, a daughter, Patricia Lee.

SUMNER — Born at Brooke Gen. Hosp., Ft. Sam Houston, Tex., 12 Aug. 1948, to 1st Lt. and Mrs. James K. Sumner, a daughter, Lucy Anne.

SWANSON — Born at USAF Sta. Hosp., Ladd AFB, Alaska, 26 July 1948, to M. Sgt. and Mrs. Karl J. Swanson, ROTC, a daughter.

THOMAS—Born at U. S. Nav. Hosp., Alea Heights, T. H., 13 Aug. 1948, to Lt. (jg) Elbert R. Thomas, USN, and Mrs. Thomas, a son.

THOMAS—Born at 28th Sta. Hosp., Osaka, Honshu, Japan, 10 Aug. 1948, to 1st Lt. and Mrs. Robert E. Thomas, their second child, a son.

THOMAS — Born 12 Aug. 1948, to S. Sgt. and Mrs. Louis Thomas, Scott Air Force Base, Ill., a son.

THOMPSON—Born at Sta. Hosp., Bolling AFB, D. C., 16 Aug. 1948, to S. Sgt. and Mrs. Alvin S. Thompson, AF, a daughter.

TOBIN — Born at 388th Sta. Hosp., Giessen, Germany, 9 Aug. 1948, to Maj. David P. Tobin, QMC, and Mrs. Tobin, a son, Patrick William.

TRENT—Born at Sta. Hosp., Bolling AFB, D. C., 16 Aug. 1948, to T. Sgt. and Mrs. William Trent, jr., AF, a daughter.

VAN CAMP—Born at Wm. Beaumont Gen. Hosp., El Paso, 20 Aug. 1948, to Lt. and Mrs. Lawrence F. Van Camp, a son.

VAN SLYKE — Born 10 Aug. 1948, to S. Sgt. and Mrs. Martin R. Van Slyke, Eglin Air Force Base, Fla., a daughter.

VOELKER—Born at Sta. Hosp., Aberdeen Proving Ground, Md., 17 Aug. 1948, to 2d Lt. and Mrs. Walter Edward Voelker, a son, Walter Edward, jr.

WARD — Born at Marion Gen. Hosp., Marion, N. C., 22 Aug. 1948, to M. Sgt. Charles H. Ward, Ret., and Mrs. Ward, a son, George Richard.

WEBER—Born at Sta. Hosp., Ft. Leavenworth, Kans., 14 Aug. 1948, to Lt. Col. and Mrs. Richard E. Weber, student detachment, a daughter, Judity Byrd.

WEDEKING—Born at Sta. Hosp., Camp Stoneman, Calif., 15 Aug. 1948, to 1st Lt. and Mrs. William Wedeking, a daughter, Shaunee Sue.

WELCH—Born at Totten Gen. Hosp., Ft. Totten, L. I., N. Y., 15 Aug. 1948, to M. Sgt. and Mrs Francis H. Welch, Fort Jay, N. Y., a daughter

WESCOTT—Born at Sta. Hosp., Bolling AFB, D. C., 14 Aug. 1948, to T. Sgt. and Mrs. George L. Wescott, AF, a son.

WHYE—Born at USAF Sta. Hosp., Ladd AFB, Alaska, 14 July 1948, to Capt. and Mrs. Harry D. Whye, USAF, a son.

WILKES—Born at Ft. Clayton Gen. Hosp., C. Z., 10 Aug. 1948, to Maj. and Mrs. John S. Wilkes, a daughter, Roslind Jane.

WILLARD — Born at USAF Sta. Hosp., Ladd AFB, Alaska, 19 July 1948, to M. Sgt. and Mrs. John L. Willard, USAF, a daughter.

WILSON—Born at Walter Reed Gen. Hosp., Washington, D. C., 19 Aug. 1948, to Lt. Col. and Mrs. Harold F. Wilson, a son, Douglas Guy.

WYAND—Born at Sta. Hosp., Ft. Leavenworth, Kans., 12 Aug. 1948, to Maj. and Mrs. Preston W. Wyand, student detachment, a son.

YANCEY—Born at West Point Sta. Hosp., N. Y., 19 Aug. 1948, to 1st Lt. W. B. Yancey, jr. (USMA '46) and Phyllis Yancey, their second child, a daughter, Mary Jo; granddaughter of Col. and Mrs. William B. Yancey of Fort MacArthur, Calif., and of Mrs. Marion Vander Fehr of Highland Falls, N. Y.

YEAGER — Born at Brooke Gen. Hosp., Ft. Sam Houston, Tex., 12 Aug. 1948, to 1st Lt. and Mrs. Randall G. Yeager, a daughter, Marsha Lynn.

YIELDING — Born at Walter Reed Gen. Hosp., Washington, D. C., 16 Aug. 1948, to Col. and Mrs. Dan H. Yielding, a son, Fred Walter.

ZIERDT—Born at St. Mary's Hosp., Humboldt, Tenn., 20 Aug. 1948, to Lt. Col. John G. Zierdt, (USMA '37) and Mrs. Zierdt, a son, Michael Lee.

ZINKGRAF—Born at Madigan Gen. Hosp., Tacoma, Wash., recently, to M. Sgt. and Mrs. Clarence Zinkgraf, a son, Stephen Arno.

ZWINAKIS — Born at Smoky Hill AFB Hosp., Salina, Kans., 16 Aug. 1948, to Capt. and Mrs. Joseph A. Zwinakis, a daughter.

Married

BELLMAN-POOLE — Married in St. Andrew's Church, College Park, Md., 21 Aug. 1948, Miss Clara Lila Poole, daughter of Lt. Ralph Poole, USN (Ret.) and Mrs. Poole, to Mr. Robert Earl Bellman.

BURT-DIVER — Married at the home of the bride's parents, Wilmington, Del., 21 Aug. 1948, Miss Frances Anne Diver, to Lt. Donald Peck Burt, USA.

CARR-BORDONI — Married in St. Dominic's Roman Catholic Church, Benecia, Calif., recently, Miss Irene S. Bordoni, to S. Sgt. Den F. Carr, USAF.

CRADDOCK-HOPKINS — Married in Ft. Sill's Old Post Chapel, Okla., 14 Aug. 1948, Miss Nancy Ellen Hopkins, daughter of Col. Edward O. Hopkins, to Lt. Perry William Craddock, jr.

DMUCHOWSKI-LiVECCHI — Married in Our Lady of Victory Chapel, Naval Base, Norfolk, Va., 14 Aug. 1948, Miss Josephine Constance LiVecchi, to Lt. (jg) Eugene Francis Dmuchowski, USN.

ELY-POPE — Married in the Post Chapel, Randolph AFB, Tex., 20 Aug. 1948, Miss Peggy Pope, daughter of M. Sgt. and Mrs. William E. Pope, to 1st Lt. John T. A. Ely.

FEICHT-TORSCH—Married at the Church of the Ascension and the Prince of Peace, Baltimore, Md., 21 Aug. 1948, Miss Mary Gene Torsch, to Lt. Edward R. Feicht, jr.

GARY-HOWARD — Married at the Post Chapel, Randolph AFB, Tex., 13 Aug. 1948, Miss Genye Howard, to Maj. Willis J. Gary.

KILLION-STOVALL — Married at First Baptist Church, Washington, D. C., 22 Aug. 1948, Miss Velma Stovall, to Lt. Lawrence Eugene Killion, USA.

LUTREY-CURLEY—Married at Muskegon, Mich., 9 June 1948, Miss Barbara Ann Curley of West Newton, Mass., to Capt. Theodore T. Lutrey, USAF (USMA Jan. '43).

MATHERLY-DRAKE — Married 4 Aug. 1948, Miss Stella Wilson Drake, daughter of Comdr. Francis R. Drake, USN, and Mrs. Drake, to Rudolph Thomas Matherly, son of M. T. Matherly of Gainsborough, N. C.

McBURNEY-CREWS — Married at the Post Chapel, Wm. Beaumont Gen. Hosp., El Paso, Tex., 7 Aug. 1948, Lt. Mary Martha Crews, ANC, to Lt. Raplee Y. McBurney.

MEANEY-LAWLOR — Married in the Roman Catholic Church of Our Lady Help of Christians, Brooklyn, 21 Aug. 1948, Miss Patricia Mary Lawlor, to Martin H. Meaney, jr., son of Col. and Mrs. Martin H. Meaney, Sixty-ninth Regiment, New York National Guard.

PORTER-CURTIS—Married in St. Peter's Episcopal Church, Niagara Falls, N. Y., 21 Aug. 1948, Miss Virginia Cothran Curtis, daughter of Col. James W. Curtis, USA, and Mrs. Curtis of Washington, to Augustus Porter, V.

REINKE-YAXIS — Married in the Congregational Church, Rockville Centre, L. I., N. Y., 22 Aug. 1948, Lt. (jg) Elaine Jacqueline Yaxis of the Waves, to Mr. Henry Dietrick Reinke, jr.

SHOEMAKER-RICKARD — Married in the Dankeskirche, Bad Nauheim, Germany, July 1948, Miss Mary Alice Rickard, daughter of Brig. Gen. and Mrs. Roy V. Rickard, to Lt. Robert Morin Shoemaker, (USMA '46).

SIMMONS-EDWARD — Married at Saint Patrick's Episcopal Church, Washington, D. C., 18 Aug. 1948, Miss Mary-Frances Edward, daughter of Mrs. Harvey Edward of Washington, D. C., and the late Colonel Edward, USA, to Mr. John R. Simmons, son of Mrs. Ralph H. Simmons and the late Colonel Simmons, MC, USA.

SMITH-BACON — Married at Walter Reed Chapel, Washington, D. C., 23 Aug. 1948, Miss Barbara E. Bacon, daughter of Col. and Mrs. William J. Bacon, to Ottie Lloyd Smith, jr.

WARFIELD-MILNER — Married in All Saints' Church, Chevy Chase, Md., 19 Aug. 1948, Miss Marion Dixon Warfield, daughter of Mrs. Ralph M. Warfield and the late Rear Admiral Warfield, to Mr. Owen Lee Milner.

WILLIAMS-PORTERFIELD — Married in Zion Episcopal Church, Charles Town, W. Va., 21 Aug. 1948, Miss Virginia Thomson Porterfield, to Lt. George Morgan Williams, USAF.

ZIPF-TAYLOR — Married at the post chapel, Ft. Myer, Va., 21 Aug. 1948, Miss Elizabeth McCaw Taylor, to Maj. Karl Amos Zipf, USA.

Died

BEETY—Killed in a plane collision near Newton, N. J., 24 Aug. 1948, Capt. William D. Beety, jr., of Washington, D. C.

BLAKENEY—Died at Oliver Gen. Hosp., Augusta, Ga., 9 Aug. 1948, Mrs. Bessie Mary Blakeney, wife of Col. James P. Blakeney, USA-Ret.; granddaughter of the late Theodore E. Golden, Columbus, Ga.; sister of Mrs. Elsie Campbell, wife of Lt. Col. Thomas E. Campbell, USA-Ret., Winter Park, Fla.; and niece of Mrs. Melissa Golden Halpin, wife of Col. Robert J. Halpin, USA-Ret., Orlando, Fla. Interment at Columbus, Ga., 11 Aug.

BLOUNT—Died at Hillsboro, Ohio, 20 Aug. 1948, Col. John A. Blount, USA-Ret.

BROIDY — Killed in a plane crash near Worcester, Mass., 21 Aug. 1948, Lt. Col. Vinton E. Broidy of Garden City, L. I.

BROWN — Died at the Alexian Brothers Hospital, Elizabeth, N. J., 19 Aug. 1948, Lt. Col. A. Ellicott Brown, USA-Ret. Surviving is his widow, Carolyn Brown.

BURNS—Died at the Nav. Hosp., Long Beach, Calif., 19 Aug. 1948, Rear Adm. Martin Charles Burns, USN (Ret.) (USNA '30), youngest naval officer to attain flag rank.

CHAPLIN—Killed in a plane crash near Culpeper, Va., 20 Aug. 1948, T. Sgt. Claire E. Chaplin of New Martinsville, W. Va.

CRAIG—Died at Whitfield, Mont., 3 Aug. 1948, Mrs. Hazel Lundberg Craig, wife of Maj. Clayton C. Craig, Ft. Sill, Okla.

CUBILLA—Killed in a plane crash near Rapid City, S. Dak., 20 Aug. 1948, S. Sgt. P. J. Cubilla.

DOUGLAS—Killed in a plane crash near Newton, N. J., 24 Aug. 1948, S. Sgt. Albert M Douglas of Darby, Pa.

FEWELL—Killed in a plane crash near Rapid City, S. Dak., 20 Aug. 1948, T. Sgt. Roy N. Fewell, Wichita, Kans.

FITTS—Killed in a plane collision near Newton, N. J., 24 Aug. 1948, Capt. John B. Fitts, jr., of Virginia Beach, Va.

GARY — Died in Augusta, Ga., 21 Aug. 1948, Mrs. Frank Boyd Gary, widow of the late Senator Gary; mother of Capt. Frank B. Gary, USN.

GRABLE—Died at San Bruno, Calif., 20 Aug. 1948, John Grable, an army bandmaster at Fort Adams, R. I.

HALL—Died at Riverside, Calif., 17 Aug. 1948, Capt. Don L. Hall, AF.

HAYES—Died in New York City, 18 Aug. 1948, Col. Harry L. Hayes, USA-Ret., former commander of the Fourteenth Infantry, New York Guard.

HEGGEM—Killed in a plane crash near Rapid City, S. Dak., 20 Aug. 1948, 1st Lt. Paul O. Heggem, Camp Crook, S. Dak.

HYNSON — Killed in a plane crash between Annapolis and Patuxent, Md., 20 Aug. 1948, Ens. Coty Arthur Hynson of Baltimore, USNR.

JOHNSON—Died at Waverly Sanitarium, Rockville, Md., 21 Aug. 1948, Mrs. Emma C. Johnson, 8 East Lenox Street, Chevy Chase, Md., widow of Lt. Col. Elza Johnson. She is survived by her son, Warren Wilson of Harvey, Ill., and Col. Johnson's daughters, Mrs. Luta Carley, Cedar Rapids, Iowa; Mrs. Rita Rodda, Falls Church, Va., and Miss Ada Fay Johnson, Sykesville, Md.

KING—Killed in a plane crash near Culpeper, Va., 20 Aug. 1948, Capt. Harold H. King of Fort Hayes, Columbus, Ohio.

KNOX — Died at W. Barrington, R. I., 14 Aug. 1948, Mrs. Katherine Jenckes Knox, wife of Capt. Albert Knox (DC) USN.

LAUGHLIN—Died in Letterman Hosp., San Francisco, 22 Aug. 1948, Col. Robert V. Laughlin, Judge Advocate of the San Francisco Port of Embarkation.

LEMONS—Killed in a plane crash near Rapid City, S. Dak., 20 Aug. 1948, M. Sgt. Edward M. Lemons, Gainesville, Tex.

MASON — Killed in a plane crash near Rapid City, S. Dak., 20 Aug. 1948, T. Sgt. R. L. Mason.

McCLURG—Killed in a plane crash near Rapid City, S. Dak., 20 Aug. 1948, 1st Lt. R. K. McClurg.

MOON—Killed in a fire on Guam, 22 Aug. 1948, Chief Engineman Davis S. Moon, Portland, Me.

MOORE — Killed in a plane crash near Rapid City, S. Dak., 20 Aug. 1948, T. Sgt. L. S. Moore, Happy, Tex.

NEATE—Died at Walter Reed Gen. Hosp.,

(Please turn to Next Page)

For your convenience--

ARMY AND NAVY JOURNAL, INC.
1711 Connecticut Avenue Northwest
Washington 9, D. C.

Please enter my subscription* to the ARMY AND NAVY JOURNAL for one year. I enclose payment herewith.

Name and rank ..... Service .....

Address .....

.....

*If you are already a subscriber and wish to renew your subscription, check here ☐. Make check or money order payable to Army and Navy Journal, Inc. Subscription rates $7.00 a year to civilians and organizations; $5.00 to individual members of the Services.

—Keep the Army and Navy Journal notified of your changes of addresses—

8-28

Falvey Granite Company, Inc.

Monuments for Arlington and other National Cemeteries. Latest equipment for carving lettering in cemetery, by hand or Sand Blast.

Designs & Price List on request.

209 Upshur St., N. W., Wash., D. C.
Phone TAylor 1100

Births, Marriages, Deaths

(Continued from Preceding Page)

Washington, D. C., 22 Aug. 1948, Col. Nathan V. Neate, VC, USA.

OWENS—Died in San Francisco, Calif., 16 Aug. 1948, Brig. Gen. Ray L. Owens, AF.

PARKER — Died in Barstow, Calif., 19 Aug. 1948, Joseph Clarence Parker, chief clerk in the supply department of the Naval Academy, Annapolis.

RICHARDS—Killed in a plane crash near Rapid City, S. Dak., 20 Aug. 1948, 1st Lt. William L. Richards, Rocky River, Ohio.

SAGER — Killed in a plane crash near Rapid City, S. Dak., 20 Aug. 1948, T. Sgt. Louriston A. Sager, Los Angeles.

SISCO — Killed in a plane crash near Rapid City, S. Dak., 20 Aug. 1948, T. Sgt. Joseph A. Sisco, Etowah, Ark.

STONE — Killed in a plane crash near Culpeper, Va., 20 Aug. 1948, Col. George A. Stone, of Grahanna, Columbus, Ohio.

STRINGER — Killed in a plane collision near Newton, N. J., 24 Aug. 1948, T. Sgt. John E. Stringer, of Washington, D. C.

TALMADGE—Died at Oaklandon, Ind., 16 July 1948, 2d Lt. Cornelius B. Talmadge, USA-Ret.

THORP — Killed in a plane crash near Rapid City, S. Dak., 20 Aug. 1948, 1st Lt. C. M. Thorp.

WINFREY — Died at Arlington Hosp., Arlington, Va., 18 Aug. 1948, Shiela Lee Winfrey, 16-month-old daughter of S. Sgt. and Mrs. Frank L. Winfrey, USMC.

Obituaries

Col. Nathan M. Neate, VC, USA

Col. Nathan M. Neate, VC, USA, died 22 Aug. 1948, at Walter Reed General Hospital, Washington, D. C., where he had been a patient for several months.

He was born at Falconer, N. Y., June 9, 1895, and received his degree of Doctor of Veterinary Medicine from Cornell University in 1917. He was also a graduate of the Army Veterinary School, and Medical Field Service School, class of 1928.

Colonel Neate was commissioned a 2d Lieutenant in the Veterinary Corps, Regular Army 16 July, 1917. He served with the AEF as Commanding Officer, Veterinary Hospital No. 19 from September 1918, to June 1919. He resigned his commission 13 Aug. 1919, but reentered the Army in November 1920 and was promoted through the grades, obtaining his colonelcy 24 Nov. 1944.

With the exception of a tour of duty in Hawaii, Colonel Neate's service has been at various stations in the United States, the more important being Ft. Bliss, Tex.; San Francisco Port of Embarkation; Langley Field, Va.; Ft. Knox, Ky.; West Coast Air Force Training Center, Santa Ana, Calif.; and Ft. Bragg, N. C., where he was on duty when he entered the hospital.

Burial was at Jamestown, N. Y.

He is survived by his wife, Mrs. Nellie Neate and two daughters.

Col. Robert V. Laughlin, USA

Col. Robert V. Laughlin, JAGD, USA, Judge Advocate of Ft. Mason, Calif., died at Letterman General Hospital, San Francisco, Calif., 22 Aug. 1948 at the age of 57.

He entered the Army in 1917 as a 1st Lt. of Infantry and in 1929 was transferred to the Judge Advocate General's Department. Colonel Laughlin was considered one of the Army's outstanding legal authorities, and served on the German War Claims Commission between World Wars I and II.

Surviving are his widow, and a daughter, Mrs. Roy King, of Palo Alto, Calif.

Katherine Jenckes Knox

Mrs. Katherine Jenckes Knox, wife of Capt. Albert Knox, USN, Naval Hospital, Newport, R. I., died at their home, West Barrington, R. I., 14 Aug. 1948. Services were held in Swan Point Chapel, Newport, with interment in Swan Point Cemetery.

Active in affairs of the Zabriske Memorial Church of St. John the Evangelist (Episcopal), Mrs. Knox also gave much of her time to the Newport County Council of Girl Scouts, serving as its Commissioner for seven years.

Besides her husband, she is survived by two daughters, Mrs. John A. Horst, Washington, D. C. and Miss Elizabeth Knox; and a sister, Mrs. Clifford Wilson, of Barrington.

2d Lt. Cornelius B. Talmadge

Second Lt. Cornelius B. Talmadge, USA-Ret., 69, died at his Oaklandon, Ind., home 16 July 1948. Interment was in the IOOF Cemetery, that city, 18 July.

A native of New York, Lieutenant Talmadge spent 30 years in the Regular Army and was retired in 1933. He served in the Spanish-American War and World War I. He was a member of the Masonic Lodge in Panama, the Soujourners and the Service American Legion Post, Oaklandon.

Surviving are his widow, Mrs. Bina Richards Talmadge; a daughter, Mrs. Harriett B. Schamber, Oceanside, Calif.; a son, Richard C. Talmadge, Lafayette, Ind., and two brothers, Floyd and William Talmadge of Scotia, N. Y.

Lt. John J. Kirwin, USN

The funeral of Lt. John J. Kirwin, USN, U. S. Naval Academy Class of '41, who was killed in action at Salerno, Italy, 11 Sept. 1943, was held in Newport, R. I. 19 Aug. 1948, with full Naval honors rendered at the grave in St. Columba's Cemetery.

The son of Andrew and Anna McMahon Kirwin, of Newport, Lieutenant Kirwin was a graduate of Rogers High School in that City, and while at the Naval Academy was manager of the Varsity crew.

The Navy Cross was posthumously awarded Lieutenant Kirwin, who, as a turret officer in the USS Savannah, supporting amphibious operations at Salerno, was the victim of a bomb hit on his turret where he had stayed to supervise evacuation of personnel.

Lt. Col. A. E. Brown, USA-Ret.

Lt. Col. A. Ellicott Brown, USA-Ret., of Los Angeles, Calif., died of a heart attack 19 Aug. 1948, while on a visit to his birthplace, Rahway, N. J. Interment was in Rahway on 23 Aug.

He retired in 1930 for disability in line of duty after 27 years of service. During World War I he served in the Philippines and later was transferred to China.

So far as he knew, Colonel Brown was the last living male descendent of General Jacob Brown, Army Chief of Staff during the War of 1812.

Surviving is his widow, Carolyn Brown, of Los Angeles.

Brig. Gen. Cranston Retires

Brig. Gen. Joseph A. Cranston, Executive of the Michigan Military District, retired 1 Aug. after 30 years of service with the U. S. Army. The General, his wife, and daughter Barbara, reside at the Whittier Hotel, Detroit.

Air Force Orders

(Continued from Page 1454)

1st Lt. J. S. Jackson, jr., to 3543d AFBU, Lackland AFB, Tex.

Capt. E. M. Jacobs, to 3543d AFBU, Lackland AFB, Tex.

1st Lt. B. F. James, to 3543d AFBU, Lackland AFB, Tex.

Capt. O. Jernigen, jr., to 5th Air Rescue Sq. MATS, MacDill AFB, Fla.

2d Lt. E. C. Johnson, to 3706th AFBU, Sheppard AFB, Tex.

2d Lt. H. D. Johnson, to project PAC X1014.

1st Lt. N. W. Kaeser, to 3543d AFBU, Lackland AFB, Tex.

2d Lt. G. H. Kallam, jr., to 3543d AFBU, Lackland AFB, Tex.

Capt. N. Karnell, to project ETO X0902.

1st Lt. E. M. Kasnia, to 3543d AFBU, Lackland AFB, Tex.

1st Lt. M. H. Kelley, to project PAC X1014.

1st Lt. D. F. Kimberly, to 3704th AFBU, Keesler AFB, Miss.

1st Lt. T. K. King, to 3543d AFBU, Lackland AFB, Tex.

Capt. R. A. Klandrud, to 3543d AFBU, Lackland AFB, Tex.

1st Lt. A. B. Locklier, to 3543d AFBU, Lackland AFB, Tex.

Capt. W. V. Manning, to 3543d AFBU, Lackland AFB, Tex.

Capt. J. D. Martin, to 3543d AFBU, Lackland AFB, Tex.

1st Lt. D. A. Mayo, to 3543d AFBU, Lackland AFB, Tex.

Maj. P. S. Meuser, to 3543d AFBU, Lackland AFBU, Tex.

Maj. W. H. Middleton, to 2621st AFBU,

(Please turn to Next Page)

Buy, Sell, or Exchange!

Get good value for your surplus or unused articles—cameras, clothing, articles of equipment, etc.

A classified advertisement in the ARMY AND NAVY JOURNAL will find the person who needs and wants what you have and will buy it or exchange it for something he has that you want.

Send your advertisement to the ARMY AND NAVY JOURNAL, Classified Advertising Department, 1711 Connecticut Avenue Northwest, Washington 9, D. C., with payment at the rate of twelve cents per word (minimum $1.50).

CLASSIFIED

Rate: 12 cents per word; minimum $1.50. Forms close 5 p. m. Wednesdays. Payment must be made before publication. Phone Hobart 6477.

REAL ESTATE FOR SALE

California

Anaheim, California 18 miles East of Long Beach A Home Town—Fine schools, churches and stores —2 Beautiful Parks. Now building 44 homes—No two alike, 24 finished and owner occupied. About one-half Army and Navy Personnel—Come up and talk to them. WILL FINANCE G. I. See or Write—WM. T. WALLOP, Realtor 211 E. Center Street, Anaheim, California. Phone—Anaheim 3515 or Fullerton 1229J (Evenings).

La Jolla, Calif.—Homes and home sites one half hour to armed force facilities in San Diego. Howard Donnelly, Col., USA, Ret., Broker.

Retire in Southern California. We have select homes. All sizes, in Pasadena-Los Angeles area. Col. Eggers (retired), Leigh Realty Co., 195 N. Oakland, Pasadena.

District of Columbia

Washington, D. C.—Real Estate—Loans—Insurance. Special Service for Service People. D. A. HANES CO., INC., Phone: Michigan 3350, Suite No. 2, 1600 20th Street, N. W.

Florida

BRADENTON, FLORIDA. Two bedroom bungalow near Palmasola Bay. Living room is large and has fire-place, large glassed-in porch, den, dining room, kitchen, bath and screened porch. Garage and work-shop and storage room. Grounds have nearly an acre and plantings are very nice, comprising of tropical shrubs, citrus, rare mangoes and Japanese persimmons. $12,500. And now for variety we offer a Miami home. Owners moving to Bradenton. Three bedrooms, two baths, large living room, dining room, large library, kitchen, two-car garage. Screened patio. Located on three lots in restricted Utopia tract in Coconnut Grove. $25,000. ARMY WIFE, MRS. C. R. WATKINS, with WYMAN, GREEN and BLALOCK.

Write your needs to Col. C. B. Meyer, Retd. with W. A. BISPHAM, Realtor, 401 Twelfth Street and you'll receive complete detailed dope on Bradenton.

TAMPA, FLORIDA. Adjacent to MACDILL FIELD. An ideal place to own a home. Visit our office or write for further information. TAMNER HUSTON-REALTOR, 408 MacDill Ave., Tampa 9, Florida.

10-acre Wooded Homesite. Paved Road. Electricity. Telephone. Fertile soil. Nice home area. Approximately 4 miles southwest of Bradenton. Walter S. Hardin Realty Company, Bradenton, Florida.

Florida (Cont.)

LAKELAND, FLORIDA. Finest residential town in Florida. Distinctive homes in lovely settings, moderately priced, sensible terms. Colonel M. Cordero, Retired, Box 258, representing our leading realtors, Smith & Smith, Vanity Fair Arcade.

"Sebring, Florida: Spend your years of retirement among the Hills and Lakes of Central Florida, where Fishing is good, and where you can Purchase a Lakefront Home for less than Ten Thousand Dollars, through C. T. Daves, Realtor; Sebring, Florida."

Maryland

INVESTIGATE SOUTHERN MARYLAND. Historic Colonial estate on Port Tobacco River, 30 miles Washington; partially restored master's dwelling, guest house, farm buildings, complete tractor equipment: 150 acres; magnificent view, fine trees, fertile soil. $50,000. LEONARD SNIDER, LA PLATA, MARYLAND.

New Mexico

Albuquerque, N. M. Choice homes for sale. Reasonable terms, F.H.A. loans. Colonel H. V. Scanlan Ret'd. 2814 E. Central Avenue.

ALBUQUERQUE—Specializing and advertising to the services since end of War II. Rentals, when available, held for Service Families. Over 100 retired families living here enjoy 4 mild seasons, low humidity rate. STEWART REALTY ASSOCIATES, 6325 Central.

Albuquerque, N. M.—For Service Personnel—Choice homes having good re-sale value. Parker C. Kalloch, jr. 417 South Carlisle Avenue.

Old West Ranch, Business and Home! Grazing land, water rights, orchard, farm land. $450,000.00. Low Taxes. Loan. Mrs. Millar, 1517 Montana St., El Paso, Texas.

New York

"HERE IS YOUR IDEAL SNUG HARBOR: Only 32 miles from Manhattan, in exclusive Tuxedo Park, New York, owner must sell spacious home with one acre tree shaded lawn, central heating, all conveniences. Since sale is to clear an estate, price and terms more than reasonable." Reply to Box W.

Texas

SAN ANTONIO. Homes, Duplexes, Lots, Ranches, Farms, Mortgage-Loans, Rentals. Write for information. GUY CHAPMAN REALTY, 215 Elizabeth Road, San Antonio. Phone T-2606.

Join the procession. Retire in Magic Lower Rio Grande Valley of South Texas. Worthington Realty, Box 525, Brownsville, Texas.

Texas (Cont.)

RETIRE IN SUNNY PICTURESQUE SAN ANTONIO. For choice homes, lots, income producing properties and rentals, write Colonel J. Carmack, Ret'd., Carmack Realty Co., 210 Luby Bldg., 4900 Broadway, San Antonio, Texas. T-9541—T-7255.

We are agents for many delightful locations in the hill country north of San Antonio, where it is cool in summer, pleasant in winter; deer, turkey and bird hunting; near Medina Lake and Guadalupe River; short day's drive to salt water fishing. Healthiest part of United States; reasonable living costs. Write Alex. Bremer, Boerne, Texas.

Virginia

WASHINGTON DUTY EXPECTED?—YOU will receive from us the personal attention to your housing problems and the courteous service to which you are entitled. Write or telephone us your needs. ASK-US Realty Company, 4350 Lee Highway, Arlington, Va. Tel. GI 1252 or OX 2659.

Coming to or leaving Washington? Then use our lifetime background of real estate, insurance, property management in buying or selling. Being Ex-army Officer we hold your interests uppermost. Complete services. J. Fuller Groom Realty Co., Radie Bldg., Arlington, Va. Tel. Ox 4487.

ROY WHEELER REALTY COMPANY, Virginia Real Estate, Charlottesville, Virginia, Town and Country Property For Sale. The Virginia real estate clearing and auction house. 400 page — Historic Virginia — Book $3.00. 503 East Main Street — Phones 917, 907, 905.

NEAR CHARLOTTESVILLE. A charming and historic country home in the Green Mountain residential neighborhood. The old mansion has been tastefully restored and contains 9 rooms and 3 tiled baths. Oil burning hot water heating plant. Servant's house; 2 car garage; 65 acres. Price $47,500.00. Full details on request. H. T. Van Nostrand, Charlottesville, Virginia.

FOR SALE

OFFICER'S GENUINE ENGRAVED CARDS, 100 including free die $1.95 up. Be convinced also! ! request samples! ! Forman Box 303J, Jamaica, New York.

German Army Dienstglas—10x50 in excellent condition. Acquired in the Tunisian Campaign. R. F. Hatcher, 6000 Morelia Avenue, North Hollywood, California.

Have 200 Algerian Briar smoking pipes made London, England. Arrived slightly marred. Plum finish retails regularly at $5.00, close out at $2.00; Walnut retails $7.50, cut to $3.00. Good shapes. Your opportunity to secure a fine pipe at low cost. No dealers. English Pipe Shop, 12463 Cedar Rd., Cleveland, Ohio.

Air Force Orders

(*Continued from Preceding Page*)

Barksdale AFB, La.

Capt. J. W. Miley, to project PAC X0903.

Capt. R. W. Montgomery, to project PAC X0903.

2d Lt. H. S. Muir, jr., to 3543d AFBU, Lackland AFB, Tex.

1st Lt. J. L. Newson, to project PAC X0903.

1st Lt. C. R. Payne, to 3543d AFBU, Lackland AFB, Tex.

Maj. A. S. Perry, jr., to 3543d AFBU, Lackland AFB, Tex.

Capt. E. R. Pershing, to 3543d AFBU, Lackland AFB, Tex.

Capt. M. Powers, to 3543d AFBU, Lackland AFB, Tex.

Capt. S. J. Reed, to 3543d AFBU, Lackland AFB, Tex.

Maj. O. J. Ridenour, to 3543d AFBU, Lackland AFB, Tex.

1st Lt. R. L. Schumaker, to 3543d AFBU, Lackland AFB, Tex.

1st Lt. N. K. Simcoe, to 3543d AFBU, Lackland AFB, Tex.

1st Lt. C. L. Simpson, to 3543d AFBU, Lackland AFB, Tex.

Capt. J. L. Stewart, to 3543d AFBU, Lackland AFB, Tex.

Maj. D. L. Taylor, to 3543d AFBU, Lackland AFB, Tex.

1st Lt. S. A. Thornton, to 400th AFBU, ADC, Hamilton AFB, Calif.

1st Lt. E. Villiard, to 3543d AFBU, Lackland AFB, Tex.

Capt. R. T. Watts, to project PAC X1014.

2d Lt. R. K. Werts, to project PAC X1014.

1st Lt. W. J. Whicker, to 3543d AFBU, Lackland AFB, Tex.

Maj. G. W. White, to 3543d AFBU, Lackland AFB, Tex.

1st Lt. J. D. Williams, to 3543d AFBU, Lackland AFB, Tex.

Maj. W. W. Young, to 3543d AFBU, Lackland AFB, Tex.

CHANGE OF NAME

Capt. Robert Mandelberg, to Robert Mand.

Capt. Joseph Mitnovetz, to Joseph Minton.

RETIREMENTS

Col. R. G. Schmidt (Lt. Col.), ret, as Col.

Col. W. R. Sheppard (Lt. Col.), ret. as Col. upon own app.

ENLISTED RETIREMENTS

M. Sgt. J. W. Aynes
M. Sgt. M. T. Hartt
M. Sgt. J. J. Kotarski
T. Sgt. F. Hoskin
T. Sgt. P. C. Taneyhill
S. Sgt. F. S. Cain
Cpl. H. Jordan
Pfc. N. Stipetic

AF ORDERS TAKEN FROM ARMY SPECIAL ORDERS

Lt. Col. R. E. Revere, NOPE, to 3543d AFBU, Lackland AFB, San Antonio.

Maj. J. S. Cogswell, Ft. Storey, Va., to 463d AFBU, Ft. F. E. Warren, Wyo.

Capt. E. B. Apperson, Indianapolis, to 521st AT Gp, Brookley Fld, Ala.

Capt. B. M. Cottrell, jr., Ft. MacArthur, Calif., to Sq S 41st AFBU, AU, Maxwell AFB, Ala.

Capt J. Dunn, jr., Monterey, Calif., to 41st AFBU, Maxwell AFB, Ala.

Capt. J. Grillo, Wash., D. C., to 517th AT Wg, Great Falls AFB, Mont.

Capt. J. P. Hughes, Birmingham, Ala., to Hq 3d Army, Ft. McPherson, Ga.

Capt. P. W. Hurley, Chicago, to 4112th AFBU, Olmstead AFB, Pa.

Capt. L. S. Karably, Monterey, Calif., to 311th Rcn Wg, Topeka, AFB, Kans.

Capt. J. M. MacGregor, Atlanta, to Sq S 41st AFBU, Maxwell AFB, Ala.

1st Lt. J. P. Ardrey, jr., Ft. Knox, Ky., to Orlando AFB, Fla.

1st Lt. H. Baugh, West Point, to 3706th AFBU, Sheppard AFB, Tex.

1st Lt. G. H. Behrens, Army Cml Ctr, Md., to 520th AT Wg, Westover AFB, Mass.

FINANCE ✠ MERCHANT MARINE

Financial Digest

The Nation's total production of goods and services moved up to a record rate of $248 billion a year in the first half of 1948, the Department of Commerce reported this week, pointing out that the rate of increase, if continued for the remainder of the year, the country will be producing at an annual rate of a quarter of a trillion dollars.

The April-May-June quarter rate was more than 21 per cent higher than the 1946 actual output of $204 billion, and a rise of $4 billion from the first quarter of this year.

This was achieved despite a slight drop in industrial output in June, resulting from material shortages, the Department said, pointing to a specter of inflation with the comment that shortages, particularly in consumer goods, where the physical gain in output did not match the rise in value.

Consumer spending, for personal use, the Department said, showed a "moderate pick-up" in the second quarter after some hesitation earlier in the year. Durable goods, "soft goods," and such services as shoe repair and laundry all participated in a $3 billion increase in annual rate.

Larger sales of furniture and home furnishings accounted for most of the consumer spending for durable goods, while in the "soft" lines, increases were centered in food and clothing. Here there was reflected mainly a price movement rather than an actual gain in consumption.

Increased government spending, mainly for European aid, jumped $2.5 billion over the first quarter rate, while state and local expenditures for highways and other local construction moved up in the second quarter.

Private investment declined slightly in the second quarter, and was owing entirely, the Department said, to a slowdown in the building of business inventories.

Other highlights of the report included: An increase of $1 billion in the purchases of mine, factory and construction equipment; new private building activity of the second quarter kept pace with the high rate of the first quarter; and net foreign investment for the second quarter continued at the $4 billion rate of the first three months.

Of personal income, the Department reported that on a nationwide basis, it increased $1.5 billion in the second quarter to an annual rate of $209 billion.

Coast Guard Orders

(*Continued from Page* 1443)

Commanders

Walter S. Bakutis, Ironwood; to Escanaba (CO).

Ralph R. Curry, Base, Portsmouth, Va.; to Winnebago (CO).

Harry E. Davis, jr., Gentian; to 12CGD Off (td as PCO of former AVP).

George I. Holt, Ingham; to 12CGD Off (td as PCO of former AVP).

Gilber I. Lynch, Campbell; to 12CGD Off (td as PCO of former AVP).

John W. Malen, 13CGD Off; to 12CGD Off (td as PCO of former AVP).

John H. Wagline, Balsam; to Unalga (CO).

Hugh D. Wear, 14CGD Off; to Yard.

Lieutenants

Roger H. Banner, Spencer; to 12CGD Off (td as PXO of former AVP).

Leroy A. Cheney, 1CGD Off; to Oceanographic Inst., Woods Hole, Mass.

Morris B. Ewalt, SupDep, Jersey City; to 14CGD Off.

Harold E. Gray, Unalga; to Depot, Yerba Buena Is., Calif.

Lieutenants (JG)

Cletis L. Caribo, Mackinaw; to 12CGD Off (td former AVP outfitting).

Gunnar E. Hansen, Gresham; to 12CGD Off (td former AVP outfitting).

Merchant Marine

Addressing the Regimental Assembly of the U. S. Merchant Marine Academy at Kings Point, L. I., New York this week, Sam Duvall Schell, Vice President, National Federation of American Shipping, declared that the U. S. Merchant Marine is today facing the same conditions it encountered after World War I; that foreign merchant fleets are being rapidly rebuilt for competitive world trades, and that the United States again faces the unpleasant possibility of American citizens failing to patronize their own ships.

Mr. Schell echarged that it cost the American people $14 billion for ships in World War II, "because they failed to support their Merchant Marine between World War I and II."

The Federation executive stressed the necessity for patronage—both outbound and inbound—and the indispensability of a modern high speed merchant fleet of Naval auxiliaries as a safeguard against future wars, adding, "Our merchant fleet today is the best, most modern and safest which any maritime nation could ever boast."

He reviewed for the Cadet-Midshipmen the various laws under which the Merchant Marine is controlled and developed, and presented comparative figures of the Nation's merchant fleet between 30 June 1939 and 1 Aug. 1948, revealing that with 2,800,000 dwt. of the Nation's ships engaged in foreign trade prewar, the United States carried 22 per cent and foreign bottoms carried 78 per cent of the Nation's foreign commerce.

"Today," Mr. Schell emphasized, "we have 13,600,000 dwt. of our ships employed in foreign services, carrying 55 per cent of our foreign trade, with one-third of the vessels Government owned." He pointed out that relief and occupied areas cargoes provided the largest part of the volume. Imports are very low, but recently they indicated an upward trend, which he said was a healthy sign for both shipping and our domestic economy. He also stressed the important relationship and dependence of our economy upon a healthy foreign trade.

In conclusion, Mr. Schell said that the men of the Merchant Marine have it within their power to keep alive in the minds of the American people the pride everyone had in the accomplishments of our Merchant Marine during the recent War, through a service to the public unsurpassed by any ships afloat.

James McMenamin, Androscoggin; to Spencer.

Ensigns

Leland C. Batdorf, Wachusett; to 9CGD Off (furas afloat).

George T. Sain, jr., Wachusett; to Triton.

Marine Corps

(*Continued from Page* 1443)

CG, 1st Prov. Mar. Brig.—Brig. Gen. Edward A. Craig

CG, Aircraft, Fleet Mar. Force Pac—Brig. Gen. Thomas J. Cushman

CG, Marine Air Group 24—Brig. Gen. William L. McKittrick

Director of Personnel—Brig. Gen. Robert H. Pepper

Director of Public Information—Brig. Gen. John T. Selden

Director, Plans and Policies—Brig. Gen. Ray A. Robinson

CG, Fleet Mar. Force, Western Pacific—Brig. Gen. Gerald C. Thomas

CG, Troop Training Pacific Fleet—Maj. Gen. John T. Walker

CG, Troop Training Atlantic Fleet—Brig. Gen. William A. Worton

MARINE CORPS ORDERS
16 August 1948

Lt. Col. Francis W. Benson, CO MarShor BombTrngD MB Guam, to FMF Lant.

Lt. Col. Carl J. Fleps, Pres ord to Phib WarScol SrCr MCS Quantico modified; to stf BaScol.

Lt. Col. George W. Hays, MB NB Pearl Harbor TH, to MCRDep Parris Isl.

Lt. Col. Raymond L. Murray, MGFPac, to temp d MCS Quantico abt 3 mos on compl to 1st MarDiv.

Lt. Col. Millard T. Shepard, HqSq MAG-15, to 1st MAWing.

Lt. Col. Robert T. Stivers, jr., MB NNSYd Portsmouth, Va., to PhibWarScol Sr Cr MCS Quantico.

Maj. Paul H. Bratten, jr., SpecServBr HQMC, to PhibWarScol JrCr MCS Quantico.

Maj. Leon H. Connell, DivAvn HQMC, to Div MCS Quantico.

Maj. Alexander A. Elder, TTU ATC Lant Flt, to FMF Pac.

Maj. Joseph A. Gray, SMS MAG-11, to PhibWarScol SrCr MCS Quantico.

Maj. Nathan C. Kingsbury, MGFPac, to Off of DisbOff MB C Lejeune.

Maj. Maxie R. Williams, Prev ord H&SBn 1st ProvMarBrig, to MCRDep Parris Isl are revoked.

Capt. David W. Banks, Pres ord MB NB Pearl Harbor TH, to 2d MarDiv are modified; to AdvInfOffCrs InfScol Ft. Benning, Ga.

Capt. Robert H. Barrow, FMF Lant, to PhibWarScol JrCr MCS Quantico.

Capt. Carol Bernard, to con act d (aviation) Res Approp to MAD MARTC NAS New Orleans, La.

Capt. William M. Crapo, jr., IFIS MB NAS Corpus Christi, Tex., to 1st MAWing.

1st Lt. Harold R. Foltz, IFIS MB NAS Corpus Christi, Tex., to 1st MAWing.

Capt. Francis I. Fenton, jr., H&SBn 2d MarDiv, to Mt&WWTrng Camp Carson, Colo.

Capt. Ernest P. Freeman, jr., PhibWar Scol JrCr MCS Quantico, to TTU ATC Pac Flt.

Capt. Raymond F. Gotko, Off of DisbOff MB NTC Great Lks, Ill., to Off of DisbOff 2d MarDiv.

Capt. Edward A. Harwood, 6th Marines, to Mt&WWTrng Camp Carson, Colo.

Capt. Frederick E. Hughes, Prev ord to CO MAD NAS Pensacola are revoked, to stf NATC NAS Pensacola.

Capt. Russell S. LaPointe, OrdDiv SupDept HQMC, to FMF Pac.

Capt. Francis A. McMullen, MCS Quantico, to 2d MarDiv.

Capt. Robert L. Rathbun, VMR-352, to 1st MAWing.

Capt. Herbert E. Roser, Prev ord 2d Marines, to FMF Pac are revoked; to NATB Pensacola on completion to NAATC NAS Jacksonville.

Capt. Joseph C. Schwalke, Prev ord 2d Cmb SerGru (med), to FMF Pac are revoked.

Capt. Ben Sutts, on duty as CO MTCo H&SBn MB C Lejeune; prev in MCSupDep MB C Lejeune.

Capt. Thomas Whitesel, Prev ord MB NB Newport, R. I., to MCRDep Parris Isl are revoked.

1st Lt. Victor J. Bartoszek, MB NTC Great Lakes, Ill. and on disch USNH Great Lakes ord home to await ret ord.

1st Lt. Jessie K. Baze, MB NMD Yorktown, Va., to Dept of Pac ffa.

1st Lt. George S. Belli, 17th Marines, to MB C Pendleton.

1st Lt. Loren W. Calhoun, MB NAS Corpus Christi, Tex., to Air FMF Lant.

(*Please turn to Next Page*)

SPECIAL FINANCING SERVICE

TO OFFICERS AND CERTAIN GRADES OF NONCOMMISSIONED OFFICERS

Army—Navy—Marine Corps—Coast Guard—Public Health Service By an Organization Founded in Nineteen Hundred and Twenty-Four for the Purpose of Rendering Financial Assistance to Officer Personnel at the Lowest Possible Rates. It Will Pay You to Investigate.

FEDERAL SERVICES FINANCE CORP.
Home Office
718 Jackson Place Washington 6, D. C.

BRANCH OFFICES:

Warrington, Fla. Carpenter Bldg.
Long Beach, Calif. Ocean Center Bldg.
Honolulu, T. H. Pier 11 Bldg.
Columbus, Ga. 349 Martin Bldg.

SIGNATURE LOANS TO REGULAR OFFICERS

$100 Up To $750

Life Insurance on all Loans.

Our liberal credit policy and quick Airmail service will please you.

* * *

THE LIBERTY PLAN COMPANY

107-109 No. Broadway

Oklahoma City 2, Oklahoma

53 YEARS OF SERVICE TO REGULAR OFFICERS

with

Confidential Loans (Easy Payments)
No endorsement or insurance for reasonable amounts
More liberal than banks. No "red tape"
We understand the Officer better.

W. H. HOFHEIMER COMPANY
300A Citizens Bank Building,
Norfolk 10, Va. Phone 41833
Cable address HOFCO

Marine Corps Orders

(*Continued from Preceding Page*)

1st Lt. Alfio B. Ferazzi, MCAS Ewa TH, to 1st MAWing.

1st Lt. John E. Foster, HqSq Air FMF WesPac, to Air FMF Lant.

1st Lt. William J. Halligan, MAD NATB Pensacola, Fla., to 1st MAWing.

1st Lt. Robert T. Hartel, MD NRTC NB Norfolk, Va., to MCRDep Parris Isl.

1st Lt. Gene S. Keller, 2d EngrBn, to MB NMD Yorktown, Va.

1st Lt. Boyce L. Lassiter, PhibWarScol JrCr MCS Quantico, to MB Wash., D. C.

1st Lt. Nathan A. Lipscomb, MB NB Newport, R. I., to MCRDep Parris Isl, S. C.

1st Lt. John H. Maher, 22d Marines (Rein), to 2d MarDiv.

1st Lt. James W. Shank, VMR-352, to NATC NAS Pensacola.

2d Lt. Charles H. Dean, jr., Prev ord MCS Quantico to FMF Pac revoked; to 22d Marines (Rein).

2d Lt. Robert M. H. DuPuy, 1st AmTracBn, to NATB Pensacola on compl to NAATC NAS Jacksonville.

2d Lt. Neal E. Heffernan, 1st AmTracBn, to NATB Pensacola on compl to NAATC NAS Jacksonville.

2d Lt. William A. Harris, 4th Marines, to NATB Pensacola on compl to NAATC NAS Jacksonville.

2d Lt. Russell T. Gorter, 8th Marines, to MB NS Roosevelt Roads PR.

2d Lt. Linus F. Pottebaum, MB NS Roosevelt Roads PR, to 2d MarDiv.

2d Lt. Donald A. McCartin, On acceptance of appointment as 2d Lt, USMC asgd to act d and ord to 22d Marines (Rein) and ffa to 5th Class BaScol MCS Quantico.

2d Lt. Edward W. Snelling, On acceptance of appointment as 2d Lt, USMC asgd to act d and ord to 22d Marines (Rein) and ffa to 5th Class BaScol MCS Quantico.

2d Lt. Wesley E. Strauley, On acceptance of appointment as 2d Lt, USMC asgd to act d and ord to 1st MarDiv.

2d Lt. Robert J. Laws, Correction: 2d Marines to MGFPac not to FMF Pac as shown on 14Jul.

2d Lt. Joseph F. McPartland, Correction: 2d Marines to MGFPac not to FMF Pac as shown on 14Jul.

2d Lt. Marion W. Morrisset, Correction: 2d Marines to MGFPac not to FMF Pac as shown on 14Jul.

2d Lt. Stanley A. Myzienski, Correction: 2d Marines to MGFPac not to FMF Pac as shown on 14Jul.

2d Lt. Donald F. Swanda, Correction: H&S Bn 2d MarDiv to MGFPac not to FMF Pac as shown on 14Jul.

2d Lt. Marion W. Morrisset, Prev ord 2d Marines to MGFPac (as shown above) are revoked.

2d Lt. Donald F. Swanda, Prev ord det fr H&SBn 2d MarDiv, to MGFPac (as shown above) are revoked.

2d Lt. Theodore Summers, MCSupDep C Pendleton, to 1st MarDiv.

2d Lt. Ralph L. Walz, Prev ord MD NRTC NB Norfolk, Va., to MCRDep Parris Isl are revoked.

CWO Clarence M. Edwards, jr., Prev ord Div of Reserve HQMC, to FMF Pac are revoked.

CWO Warren L. Granger, Prev ord MB NA Wash NGF Wash., D. C., to FMF Pac are modified; to MB Wash., D. C. (for sep).

CWO Robert B. Reynolds, 11th Marines, to MCSupDep C Pendleton.

CWO Joseph F. Turner, H&SBn 2d Mar Div, to MCRDep Parris Isl.

WO Jerry K. Butler, jr., MCAS Cherry Pt, to Air FMF Pac.

WO Costanzo Cellucci, USNH Phila., Pa. MB NB Phila., Pa., to MCRDep Parris Isl.

WO John W. Grantham, 1st CmbSerGru (med), to MB NAD New Orleans, La.

WO Howard C. Jordan, 2d Marines, to MCS Quantico.

WO Thomas G. Taylor, 2d CmbSerGru (med), to MCS Quantico.

WO George "W" Troxler, 1st AAABn, to MGFPac.

18 Aug. 1948

Col. Edwin J. Farrell, MGF Pac, to MB, Cp Pendleton.

Col. Frederick L. Wieseman, 3d Marines, to TTU ATC LantFlt.

Lt. Col. Wyatt B. Carneal, jr., VMF-212, to PhibWarScol SrCr MCS, Quantico.

Lt. Col. Wade M. Jackson, HqBn HQMC, to CO Henderson Hall with add dy CO HqBn HQMC.

Maj. William T. Armstrong, Off SS Records, Sacramento, Calif., to FieldSSSystem, San Francisco, Calif.

Maj. Donald E. Asbury, MB, Cp Lejeune, to 2dMarDiv.

Maj. Stephen C. Munson, jr., FMF WesPac, to MB, Cp Lejeune.

Maj. Derek W. Price, Hq 1stProvMarBrig, to Hq 4th MCRD, Philadelphia, Pa.

Maj. John H. Blue, H&SBn FMFWesPac, to 1stMarDiv.

Maj. Clay A. Boyd, MCS, Quantico, to USNavMission to Venezuela Caracas, Venezuela, with temp dy en route Off of CNO (OP-27) abt 1 mo.

Maj. John P. Dickson, Off of Pub Relations, NavyDept, and ord home to be relieved fr act dy; asgd to 3d MCRD.

Maj. John L. Donnell, Pres ord to TTU ATC LantFlt are modified: to 2dMarDiv.

Maj. Bernard W. Giebler, USNA, Annapolis, to 8th Class PhibWarScol JrCr MCS, Quantico.

Maj. John F. Holt, OinC DHRS, Indianapolis, Ind., to 2dMarDiv.

Maj. Frank M. Long, H&SBn 1st ProvMar Brig, to Dept of Pac.

Maj. Robert E. Snider, MGF Pac, to 2d MarDiv.

Maj. Joseph F. Stepka, HqBn ServComd FMFPac, to MB, Cp Lejeune.

Capt. Donald L. Herrick, MB NAS, Seattle, Wash., to 7th Class PhibWarScol MCS, Quantico.

Capt. Leo S. Maddy, 11th Marines, to Air FMFLant.

Capt. Henry A. McCartney, Air FMFLant, to DivAvn HQMC.

Capt. Robert A. Mills, 5thMarines, to OinC DHRS, Indianapolis, Ind.

Capt. John H. Paetow, 3dMarines, to OinC DHRS, Omaha, Nebr.

Capt. Cecil E. Anderson, Co. "B" 1stEngr Bn, to MCS, Quantico.

CWO Bermon E. Anderson, 1stProvCmb ServGru(light), to MCS, Quantico.

WO James G. Tillis, 9thMarines, to MCS, Quantico.

Capt. William R. Holt, 1stProvCmbServ Gru(light), to 2dMarDiv.

Capt. John T. McFadden, jr., 1stProvCmb ServGru(light), to 2dMarDiv.

1st Lt. John E. Brown, 5thServDep, to 2dMarDiv.

1st Lt. Walter J. Connors, 2dProvCmb ServGru(light), to 2dMarDiv.

1st Lt. Nils B. E. Forsberg, 2dProvCmb ServGru(light), to 2dMarDiv.

1st Lt. Paul LeR. Hirt, 2dProvArtyBn, to 2dMarDiv.

1st Lt. Richard T. Milyard, H&SBn FMF Pac, to 2dMarDiv.

2d Lt. Jack R. Kearney, H&SBn FMFPac, to 2dMarDiv.

WO Ronald E. Bell, H&SBn FMFPac, to 2dMarDiv.

2d Lt. Elmer J. Anderson, 9thMarines, to 2dMarDiv.

2d Lt. Robert W. Frye, 5thMarines, to 2d MarineDiv.

2d Lt. Thomas C. Shanahan, ShoreParty Bn 1stProvMarBrig, to 2dMarDiv.

2d Lt. William J. Vetter, jr., ArtyBn 1st ProvMarBrig, 2dMarDiv.

CWO John T. Eakes, jr., H&SBn FMFWes Pac, to 2dMarDiv.

CWO Walter E. Mauldin, HqBn ServComd FMFPac, to 2dMarDiv.

WO Theodore E. Gibbon, SplTrpsBn 1st ProvMarBrig, 2dMarDiv.

Capt. James L. McGuire, HqBn 1stProv MarBrig, to MCRDep, Parris Isl.

CWO Bynum W. Sutton, HqBn 1stProv MarBrig, to MCRDep, Parris Isl.

WO John R. Day, HqBn, 1stProvMarBrig, to MCRDep, Parris Isl.

CWO John R. McBee, H&SBn FMFPac, to MCRDep, Parris, Isl.

W. O. Dennis Green, 9thMarines, to MCR Dep, Parris Isl.

1st Lt. Daniel G. Felding, 5thMarines, to MCDofS, Philadelphia, Pa.

2d Lt. Michael J. Vrabel, 5thServDep, to MCDofS, Philadelphia, Pa.

WO Cyril W. Ashton, 5thServDep, to MCD ofS, Philadelphia, Pa.

WO Leon A. Cooper, 1stMarines, to MCD ofS, Philadelphia, Pa.

WO Joseph J. Orlowski, 1stMarines, to MCDofS, Philadelphia, Pa.

1st Lt. Robert D. Bohn, OinC DHRS Omaha, Nebr., to FMFPac.

1st Lt. William G. Hogan, ArtyBn 1stProv MarBrig, to 22dMarines (Rein).

1st Lt. Richard A. Krajnyak, 1stProvMar Brig, to MD NOP, Indianapolis, Ind.

1st Lt. Edward L. Lewis, jr., 5thMarines, to HqBn HQMC.

1st Lt. William H. Meadors, H&SBn 1st ProvMarBrig, to MB, Cp Pendleton.

1st Lt. John R. Perdue, ShorePartyBn 1st ProvMarBrig, to MB, Cp Pendleton.

1st Lt. Edwin T. Carlton, 1stMarines, to 22dMarines (Rein).

2d Lt. Robert A. Foyle, 5thMarines, to 22dMarines (Rein).

2d Lt. Paul Kessler, 1stProvMarBrig, to 22dMarines (Rein).

CWO Sylvester T. Lesch, 2dProvArtyBn, to 22dMarines (Rein).

2d Lt. George M. Best, 9thMarines, to MCDofS, Barstow, Calif.

CWO Max J. Cowsert, SplTrpsBn 1stProv MarBrig, to MCDofS, Barstow, Calif.

CWO Hubert N. Ward, H&SBn FMFWes Pac, to Off of DisbOff MB NB, Los Angeles, NS, Long Beach, Calif.

Col. Elliott E. Bard, to MCAS, El Toro. (Det HqSq 1stMAWing.)

Col. Harlan C. Cooper, appt to perm grade of col., U. S. Mar Corps. (On duty in Off of QMGen HQMC, Wash., D. C.)

Col. Wallace M. Greene, jr., to H&SBn FMFPac. (Prev ord to FMFPac.)

Col. Ronald D. Salmon, to HqSq MAG-15. (Prev ord to AirFMFPac.)

Lt. Col. John A. Burns, on duty MD Nav DiscipBks, San Pedro, Calif. (Prev ord to Dept of Pac.)

Lt. Col. Joseph A. Gray, apptd to Lt. Col., U. S Mar Corps. (UndOrds to PhibWarScol SrCr MCS, Quantico, Va.)

Lt. Col. William M. Hudson, to HqSq MAG-12. (Det HqSq 1stMAWing.)

Lt. Col. Joseph W. Kean, jr., to HqSq MAG-14. (Prev ord to AirFMFLant.)

Lt Col. Eugene N. Thompson, apptd to perm grade of Lt. Col., U. S. Mar Corps. (On duty Stf Comdr AmphGrp-2.)

Maj. William L. Batchelor, to ShoreParty Bn 1stProvMarBrig. (Prev ord to FMFPac.)

Maj. George R. Eargle, to 10thMarines. (Prev ord to 2dMarDiv.)

Maj. John H. Blumenstein, appointed to perm grade of major, U. S. Mar Corps. (Und Ords to NAATC NAS Corpus Christi, Tex.)

Maj. Roy R. Hewitt, to VMF-214. (Detached HqSq MAG-12.)

The following-named officers were appointed to the permanent grade of captain in the U. S. Marine Corps. (On duty at the station indicated):

Herbert L. Beckington, MD USS Helena (CA-75).

Curtis F. Hamlin, jr., DofS Phila., Pa.

Alexander Kostich, UndOrds to 2dMarDiv.

William R. Lobell, TQMScol TTU ATC Pac Flt.

Leonard L. Schultz, MC DofS Barstow, Calif.

Capt. John S. Canton, H&SBn 2dMarDiv, to 8thMarines.

Capt. Nicholas M. Grieco, on duty at MB BI-Vallejo Area, NB San Francisco, Mare Island, Calif. (Prev at MB NAD Hawthorne, Nev.)

Capt. David M. Johnston, on duty on Stf Comdr TransDiv-22. (Prev on duty as TQM USS Fremont (APA-44).)

Capt. William M. McMakin, jr., to MB Guam, M. I. (Detached H&SBn 1stProvMar Brig.)

Capt. Thomas W. Pearson, to 6thMarines. (Prev ord to 1stMarDiv.)

Capt. Elwood H. Potter, to SMS MAG-11. (Prev ord to AirFMFLant.)

Capt. Edward L. Schnettler, to VMF(N)-513. (Detached HqSq MAG-12.)

Capt. William I. Taylor, to HqSq MAG-11. (Detached VMF-461.)

1st Lt. Richard H. Peacock, to HqSq MAG-11. (Detached VMF-461.)

Capt. William L. Woodruff, to MCAS El Toro. (Detached HqSq MAG-33.)

The following-named officers were appointed to the permanent grade of first lieutenant in the U. S. Marine Corps. (On duty at the station indicated):

Paul W. Barcus, BuShips NavDept, Wash., D. C.

Robert E. Cox, 8thMarines.

Jack W. Dindinger, 5thMarines.

Edward H. Jones, 16thMarines.

John H. Keith, jr., Montford Pt. Camp, C. Lejeune, N. C.

John J. Roothoff, 7thMarines.

Howard D. Stewart, 4thMarines.

William Swanson, 7thMarines.

Denzil E. Walden, MCRecDep, Parris Island, S. C.

Ralph L. Walz, MD NavRe-TrngComd, NB Norfolk, Va.

Loren K. Wildermuth, DofS San Francisco, Calif.

1st Lt. Richard C. Andrews, H&SBn 2d MarDiv, to 16thMarines.

1st Lt. David M. Bidwell, to HqSq MAG-33. (Detached VMF-323.)

1st Lt. Marion H. Deckard, to HqSq Air FMFWesPac. (Prev ord to AirFMFPac.)

1st Lt. Edward Eisenhardt, to MB NAD Oahu, T. H. (Detached MB Guam, M. I.)

1st Lt. Marshall E. George, to H&SBn 1st MarDiv. (Prev ord to 1stMarDiv.)

1st Lt. Harry Hunter, jr., to VMF(N)-542. (Prev ord to 1stMAWing.)

1st Lt. William H. MacCormack, to VMT-1. (Detached VMF-223.)

1st Lt. Donald A. Panska, to MarTACSq-1. (Prev ord to AirFMFLant.)

1st Lt. Amos W. Taylor, MB NB Los Angeles NS Long Beach, Calif., to MC DofS, Barstow, Calif.

1st Lt. Lyle V. Tope, to SMS MAG-11. (Detached VMF-461.)

1st Lt. Emerson A. Walker, to H&SBn 2dMarDiv. (Prev ord to 2dMarDiv.)

2d Lt. Charles A. Ray, to 4thMarines. (Prev ord to 2dMarDiv.)

2d Lt. Frederick D. Singer, to 4thMarines. (Prev ord to 2dMarDiv.)

2d Lt. William T. Walker, to 5thMarines. (Prev ord to FMFPac.)

CWO George E. Jefferies, to MB NB Pearl Harbor, T. H. (Detached HqCo ServComd FMFPac.)

CWO Robert C. Schutte, to 1stProvCmb ServGru(light). (Prev ord to FMFPac.)

WO Gerge R. Pentz, MB NAD Bangor, Wash., to MB NB Bremerton, Wash.

WO Joseph J. Winsler, 2dMarines, to 21st Marines.

Cart. Jasper J. Gillette, Correction: 5th ServDep, to 2dCmbServGru(med), (not 1st AAABn as shown on 17 Aug.

WO Joseph J. D'Alessandro, Correction: 5th ServDep, to 1stAAABn, (not 2d CmbServ Gru(med) as shown on 17 Aug.).

2d Lt. Reuel W. Stephens, jr., ArtyBn 1st ProvMarBrig, to StfAllowance PhibTrng Comd LantFlt.

CWO Frank T. Allen, 22d Marines (Rein), to Air FMF Lant.

CWO Thomas P. Blankenship, H&SBn FMF WesPac, to Off of DisbOff MCRDep San Diego.

WO Wilmer L. Bader, reappointed WO (temp) USMC; ord home to assume inactive status on ret list of officers of USMC.

WO Samuel L. Brogli, 1st ProvCmbServ Gru(light), to MCDofS Norfolk, Va.

WO Arthur A. Bucci, Off of DisbOff FMF Pac, to Off of DisbOff MCDofS San Francisco.

WO Lee B. Hurley, SupDept (Disb Br) HQMC, to Off of DisbOff MB NAS Jacksonville.

WO Albert B. Moehle, 5th ServDep, to MB NAS Corpus Christi.

WO John P. Philbin, 5th ServDep, to stf OrdScol MCS Quantico.

CWO Vincent J. Buettner, temp appt in the grade of 1st Lt. USMC term, revert to perm rank of CWO USMC; on duty MCSup Dep, C Pendleton.

WO Frank J. Leskovitz, temp appt in the grade of Capt. USMC term, revert to perm rank of WO USMC; on duty 1stEngrBn.

WO Edwin C. Reppenhagen, temp appt in the grade of Capt., USM term, revert to perm rank of WO USMC; on duty MB NB Pearl Harbor, T. H.

M. Sgt. Ralph W. Cherry, temp appt in the grade of WO (Inf.) USMC term, revert to perm rank of M. Sgt., USMC; on duty with 6th Marines.

M. Sgt. Eugene W. Shugart, temp appt in the grade of WO (Inf.) USMC term, revert to perm rank of M. Sgt., USMC; on duty with MCRDep San Diego.

Closer Accord Seen

(*Continued from Page* 1435)

gressively such contributions when they will add to the effectiveness of the job that we are doing. I propose to be guided by this understanding.

"Each service, in my opinion, must do the same. I confidently expect that the Army and the Navy will seek our assistance wherever and whenever we can add to the effectiveness in carrying out their primary functions.

"I said earlier that this agreement can be a basis for eliminating some of the difficulties that we have had in the past. I fully appreciate that a written statement in itself is no panacea. It must be supported actively by good will and a desire to make our armed forces, in times of great tension, adequate to the great responsibility that is ours—the responsibility for insuring the security of the United States."

Air Force Retired List

Promotion of three Air Force officers to the rank of lieutenant general on the retired list was reported this week.

In other retired list promotions, one officer was made a major general, 12 were raised to be brigadier generals and 19 to be colonels. Also four officers were promoted to lieutenant colonel and six to major.

Promotions of retired enlisted men were made to the following ranks on the retired list: Colonel, two; lieutenant colonel, 17; major, 61; captain, 69; first lieutenant, 10; warrant officer, 17; warrant officer, junior grade, 14; master sergeant, one; first sergeant, three; technical sergeant, two; staff sergeant one, and sergeant, one.

Disapproved were promotions of one officer to brigadier general, seven to colonel and three to lieutenant colonel.

Action is pending on promotions for 25 officers and 32 enlisted men.

Colonel Short Retires

Col. Raymond Wood Short, Inf., retired 18 August for physical disability after 30 years service. During the last eight years he served in the 83rd and 75th Divisions, going overseas with the 75th. Colonel Short's home address is 3814 Kanawha Street, N.W., Washington, D. C.

AF Officer Policy

Officers of the Air Force who are eliminated from active service will not be eligible for commissions in the AF Reserve.

AF officials explained that the standards of the Reserves should be held on a level comparable to the Regular establishment. They said that ⅓ officers eliminated from the Regular AF are permitted to go in the Reserve, standards of the latter activity will be lowered.

MATS Enlisted Promotions

Enlisted promotions for MATS personnel, frozen since 1 June, will undergo a "slight thaw," it was reported this week.

Promotions are anticipated throughout the Pacific Division up to authorized ceilings.

This led to speculation that some announcement concerning promotions for other Air Force activities may be forthcoming.

Views of Governors

(*Continued from Page* 1441)

need the National Guard as a state organization as it has been, for it is the only protection we have that we could count on in time of riot or extreme emergency.

"Being a states' rights man, I do not like the encroachment of Federal Government in this field; furthermore, I think it is much better for all concerned to hedge against complete federalization of all military strength of the nation."

The Hon. James E. Folsom (Dem.), Governor of Alabama.—"Federalization of the National Guard and cutting of all state ties will destroy the Nation's mainstay for immediate defense in case of war. As local enterprises, National Guard units can successfully attract the American veteran and the American youth and provide reasonably well-trained military units quickly available for defense of their home communities or their Nation. This the regular services cannot do in anything like as great numbers, as evidenced by their recent recruiting failures. Community spirit can work wonders that cannot be matched by the most diligent efforts of 'command channels,' remotely controlled by military officers too far separated from their civilian brethren in their mental processes and methods.

"The only plausible grounds advanced for the Board recommendations, regarding slowness of mobilization and transfers of property, can easily be met by legislative changes. Legislative processes, however, cannot provide an adequate substitute for the community and state goodwill and support that are the mainstay of the National Guard and of any part-time, reserve military force.

"I am certain that the citizenry of this State, and of all other states, after studying this proposal, will vehemently protest this ill-advised threat to their common defense and to their respective community institutions."

Gray Board Report

FOLLOWING is additional text of the report of the Committee on Civilian Components (Gray Board). Other portions were printed in the ARMY AND NAVY JOURNAL issues of 14 and 21 Aug.

Air National Guard and Air Reserve Units are Not Now Capable of Participating Effectively in Major Combat Operations on M-day.

The present missions of the Air National Guard and of the Air Reserve also derive from the "Approved War Department Policies" dated 13 October 1945. The National Security Act of 1947 transferred to the Secretary of the Air Force and to the Department of the Air Force certain functions previously under the War Department. But the Act provided that the National Guard Bureau should, in addition to the functions and duties performed by it for the Department of the Army, be charged with similar functions and duties for the Department of the Air Force and should be the channel of command between the Department of the Air Force and the several states on all matters pertaining to the Air National Guard.

The assumptions on which the "Approved War Department Policies" were based and the organizational emphasis, previously mentioned in connection with the Army, apply equally to the Air Force. As the Air Force was a part of the Army until the Summer of 1947, many of the problems of its reserve forces in regard to performance of presently assigned missions are similar to those of the Army and previous comments on the Army should be considered with those on the Air Force. At the same time other problems exist which are peculiar to the Air Force.

The Air National Guard now contains less than one-half of its planned personnel and although two-thirds of the required pilots are on hand, nonrated officer and enlisted personnel are seriously under-strength. Organization of supporting communication, aircraft control and warning, service and aviation engineering units is far behind that of the tactical squadrons. Without a proper control and warning net, the Guard could not function effectively against a large scale attack on the United States.

Units in the Air Reserve are planned on the same basis as are Army Reserve units, and only such Class A units as are necessary to provide balanced air forces are expected to be organized.

Four Class A Air Reserve combat units have been activated. The organization of affiliated air transport units is being undertaken but budgetary limitations have prevented any material accomplishment in this most important field. Out of a total of 157 planned Class A service units, exclusive of air transport units, none has progressed to Class A status to date. This, taken together with the lack of combat support units in the Air National Guard, indicates a most serious deficiency in the reserve components of the Air Force. It should be possible, however, for the Air Reserve to furnish the required service and air transport units and for such units to attain a high degree of mobilization readiness.

While the utmost effort has been made within budgetary limitations to maintain the flight proficiency of Reserve pilots, the success to date in this respect has been negligible due to lack of combat equipment. Very little, if anything, has been accomplished in maintaining the proficiency of non-pilot or non-rated personnel. Furthermore, the Air Force Reserve still contains composite groups which are as ineffective as those of the Army.

Reserve Units of the Air Force Can Be Made Capable of Major Operational Employment on or Near M-day Only by Concentration of Personnel, Facilities, and Equipment on the Units So Required.

The fact that very few regular Air Force fighter groups are assigned to the air defense of the continental United States makes it clear that the Air Force considers the Air National Guard an integral part of its M-day force. Phased requirements should be stated in order that immediate steps may be taken to organize, man, train and equip those units which must be in a ready state in the event of emergency, together with their proper supporting forces.

Presently Assigned Missions of the Reserve Forces of the Air Force Should Be Reexamined and Reassigned in Accordance With Their Capabilities and in Accordance With Phased Mobilization Requirements.

The present capabilities of the reserve forces of the Air Force and those which are attainable under proper conditions are considered the same as those for the reserve forces of the Army as shown elsewhere except that paragraph 1 in that table is not considered pertinent to the Air Force.

Size, Organization and Training

The size, organization and training of the reserve forces are necessarily dependent upon the missions of the armed services, but the factors of civilian occupations and family relationships must also be taken into account. Membership in a reserve force is nearly always in addition to other occupations, duties and interests which, except in an emergency, take precedence over military interests. In order to obtain the best possible performance from reserve force units and individuals, this fact must be kept in mind.

Size of the Reserve Forces Must Be Determined by Each Service for its Effective Components Within Limitations Set by the Joint Chiefs of Staff.

Present and planned strengths of the reserve forces as shown on Chart 4 were fixed unilaterally by each service and are, therefore, subject to revision when service limitations are set by the Joint Chiefs of Staff. No doubt the Joint Chiefs of Staff will also indicate to the services the nature of the forces required, their degree of readiness and the time within which training must be completed. From these factors the size of both regular and reserve forces will, from time to time, be determined. The Committee, however, has formulated certain general principles which should guide determination of the strength of the reserve forces.

The Reserve Forces Should be Limited to Such Units and Personnel as are required for the Reinforcement and Expansion of Each Regular Service in Time of National Emergency or War, until Additional Procurement of Personnel and New Training Programs Then Initiated Can Bring the Armed Forces to the Strength Required.

Size of the reserve forces of each service should be planned on the basis of the requirements of phased mobilization, and the availability of facilities, instructors, equipment and personnel. Capabilities, including that of reaching a satisfactory level of training, must be carefully weighed or plans for national security will be unrealistic. Moreover, units and personnel in these forces should be limited to vacancies, existing or forecast, in the mobilization plan. At the present time, some of the reserve forces exceed probable needed officer strengths, due to the availability of war-trained personnel. Those battle-trained leaders are of the greatest value in this reorganizational period, but it is apparent that all of them cannot be utilized efficiently. Normal attrition and requirements for training can be expected to reduce this strength in nonunit and volunteer categories, but excess personnel should be dropped.

The Committee concurs in the principle laid down in "Approved War Department Policies" of October 1945, under which no unit is to be allocated to the Army, other than units required for its peacetime mission, which in time of peace can be equipped, trained and made ready for mobilization at less expense and more advantageously in the National Guard or Organized Reserve Corps. Conversely, if experience shows that some units in the reserve forces cannot meet their required capabilities, due to lack of training, facilities or personnel, such units should be provided in the regular establishments.

Unit strength should obviously be related to budgetary possibilities and expected cost of training, armory construction, pay and equipment. Emphasis should be placed on units required to be organized at full strength.

If presently required unit strengths are found unnecessary or cannot be attained because of limitations on the procurement of trained personnel, there is some question as to whether the number or size of units should be reduced. It is doubtful that a reduction in units would consolidate strengths in the rural areas of the country, and such reduction would seriously impair existing mobilization capabilities of the National Guard. Readjustment of organization is difficult because of the local nature of reserve force units. A solution may lie in the provision of split units in adjacent communities. Analyses of population may indicate the need for the consolidation of some units in metropolitan areas, but the personnel potentials of some residential areas near large cities have not yet been fully realized because of the central location of existing armories.

Atomic Energy Progress

The governments of the United States, Great Britain, and Canada "are continuing to utilize, in an expanded way, the cooperative principle" in certain areas of atomic research and development, Mr. David E. Lilienthal, chairman of the U. S. Atomic Energy Commission told a New York audience 21 Aug.

Speaking at a "preview supper" for the opening of the Atomic Energy Exhibit at the Golden Jubilee Exposition in New York, Mr. Lilienthal revealed that in some fields two nations are working together and in some all three are engaged.

The Atomic Energy Commission chairman also declared that in the absence of an international agreement the United States "is pressing forward with its own program of research and development in every aspect of atomic energy, a program of the greatest magnitude and intensity."

"This undertaking," he declared, "is yielding even at this early date, knowledge basic to human life, knowledge strikingly new and far-reaching in its future consequences."

In his address Mr. Lilienthal said:

"The wartime experience shared by the three governments provides a convincing demonstration of the mutual benefits to be derived from cooperative effort. Recognizing this, the three governments concerned are continuing to utilize, in an expanded way, the cooperative principle in certain limited areas in which work has been proceeding separately along the same lines in two or more of the three countries. In some of these fields all three nations are working. Consequently, on some occasions all three nations are represented in consultations on specific topics concerning atomic energy; at other times, only two of the three are involved.

"This program of technical cooperation is carried out under the general direction of the Combined Policy Committee which also reviews those problems of raw materials supply common to the three governments.

"The general framework thus provided has been utilized to develop technical consultations on specified topics and to provide for a number of visits by scientists and technicians of each country to the other two. The health and safety factors in connection with the Canadian atomic installation at Chalk River, Ontario, for example, have been examined in the light of the technical experience of the United Kingdom and the United States. The United States is concerned with the development of reactors which constitute a unique tool in nuclear research. The United States, as well as Canada and the United Kingdom, can share some of this experience in connection with reactors to achieve mutual benefit to all three governments. Experience and knowledge in the important field of extraction chemistry acquired by the United States and the United Kingdom can be of mutual benefit to the activity of each nation in this area.

"Two years ago, in his history-making address to the United Nations Commission on Atomic Energy, Mr. Bernard Baruch laid before the peoples of the world the American proposal for international development and control of this newly discovered knowledge. That proposal would have extended on a world-wide scale the cooperative principle so central to American life, the principle of cooperation among all men and among all nations, applied to the development of atomic energy for all of its vast benefits to mankind. By the same measures of cooperation that proposal would have extended to all mankind, safeguards against the misuse of atomic energy for destruction and coercion.

"But, as the President said on July 21, '. . . the uncompromising refusal of the Soviet Union to participate in a workable control system has thus far obstructed progress.'

"Where does this leave us, today, more than three years after Hiroshima, in our efforts to apply to atomic energy the principles of working together in peace, for mutual benefit?

"Let me try to state the situation briefly, as I see it.

"The United States has made an offer to the world for international control that stands as a significant event in man's moral history. On the basis of that proposal many nations have together worked out an effective plan of control which is now the plan of a large segment of the world's peoples. But, for the time being, international control is blocked. In the absence of such agreement, the United States is pressing forward with its own program of research and development in every aspect of atomic energy, a program of the greatest magnitude and intensity. This undertaking is yielding even at this early date, knowledge basic to human life, knowledge strikingly new and far-reaching in its future consequences."

Cadet-Midshipmen War Games

The third annual CAMID war games were brought to a smashing climax last week-end as 6,000 soldiers, sailors, airmen and marines joined 1,400 Second Class Midshipmen and Cadets in a realistic assault landing on the beach at Camp Pendleton, Va.

Before a crowd of 10,000 spectators, including top officials and officers of all branches of the Armed Services, the attacking force laid waste to the small strip of sandy beach, neutralized, seized, and occupied the "enemy" territory. Realism was added to the scene through the use of controlled explosives which sent geysers of sand and water spiralling skyward throughout the first phase of the attack, while Navy, Marine Corps and Air Force planes strafed and bombed the beach-head.

Swimmers from a Navy underwater demolition and reconnaissance group touched off the attack as they dove from submarines and landing craft 500 yards offshore and made their way through the rough sea to plant charges under obstacles on the beach. As the swimmers returned to their vessels, the charges were detonated with a deafening blast which destroyed all traces of the obstacles. At the same time, six C-82 "flying boxcars" appeared above the heads of the spectators carrying 200 paratroopers of the 82d Airborne Division who were dropped behind the "enemy" lines to spread confusion and disrupt communications.

Simultaneously, landing craft from the 44 ships of the Amphibious Force, U. S. Atlantic Fleet, anchored offshore, began making their way toward the beach-head. Twenty-six Air Force Lockheed "Shooting Star" jet planes and 14 Marine Corps jet "Phantoms" and "Tigercats" swept along the assault area in simulated strafing attacks, with controlled pyrotechnics plowing up the sand in their paths. More than a hundred Navy "Corsairs" and "Skyraiders" joined in the strafing and bombing mission as the assault boats approached the beach.

Smoke screens were laid down by the aircraft as tank-like amphibious vehicles hit the beach with the first Cadet landing teams and a contingent of Midshipmen. These were followed at five minute intervals by eigth more waves of the attack force, commanded by Rear Adm. R. O. Davis, Commander Amphibious Force, Atlantic Fleet, which hit the beach, deployed and advanced against "enemy" soldiers who sprang into action from concealed positions.

At the conclusion of the operation, Under Secretary of the Navy John W. Kenney, who was among the spectators, commended Admiral Davis and the Cadets and Midshipmen for a job "beautifully done," adding that the exercise was a good demonstration of unification.

Other observers of the war games were Under Secretary of the Army W. H. Draper, Jr.; Representative Leroy Johnson (Calif), Member of the House Armed Services Committee; Governor William Tuck of Virginia; and dozens of top-ranking military officers including: Admiral W. H. P. Blandy; Vice Adm. J. L. Hall; Vice Adm. William M. Fechteler; Lt. Gen. E. R. Quesada, USAF; Lt. Gen. K. E. Rockey, USMC; Rear Adm. F. D. Kirtland; Maj Gen. C. E. Byers, USA; Maj. Gen. M. D. Taylor, USA; Maj. Gen. C. C. Curtis, CG, Pennsylvania National Guard; and Rear Adm. J. L. Holloway.

Also present were 2,700 members of the 51st A. A. Brigade, Pennsylvania National Guard; more than a hundred members of the Navy Industrial Association; and foreign observers from France, Norway, Canada, Sweden and Italy.

APR 26 1949